

DOI – Transport Infrastructure – for 2024/7/16 @ 09:00

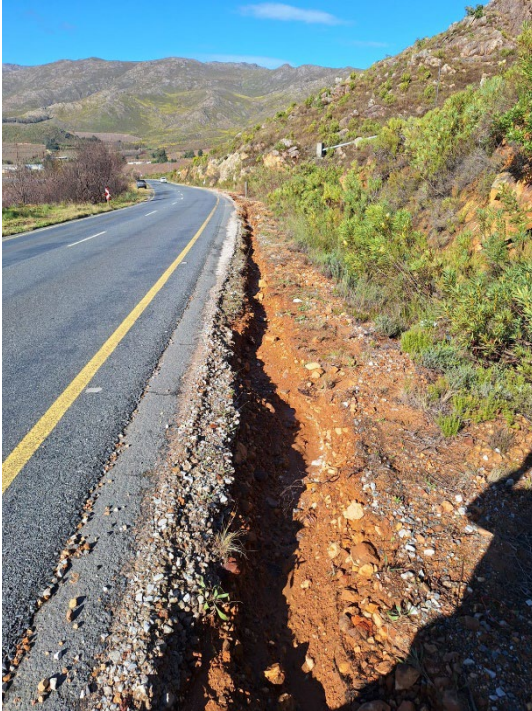

Please obey all road signs – they are there for very good reasons and should not be moved. Moving boards not only places your life in danger but also everyone following you not knowing the road is officially closed. If you are driving and come across flooded roads, please take great care. If the water is too deep for you to see the roadway, turn around and take another route.

Where roads are underwater, the roadway may have been damaged or washed away. There may be obstacles under the water you cannot see. Water flow may be strong enough to wash your vehicle away. Keep yourself and your loved ones safe on the road.

When a road is closed, it is closed to **all road users** and to **all vehicle types**. Roads are only closed for safety reasons. Emergency personnel must be free to respond to unavoidable emergencies. The last thing anyone wants is for a fun trip to turn into tragedy.

All access routes for Citrusdal closed.

Update on important access routes:

1. The MR310 that links Citrusdal to the N7 is closed until further notice.
2. Citrusdal-N7 via MR539 – the low water bridge on this route is under water and is closed until further notice.
3. Citrusdal-N7 via Clanwilliam (MR539 to DR2183 and to the N7 via Clanwilliam – the road water level has risen.
4. Citrusdal-Ceres via MR310 this road is closed at Elandskloof until further notice.

It should be noted: Where water levels allow emergency vehicles to pass, they will receive access. **This does not mean the public can utilise the road at this stage.**

Legend for colour-coding

- **Black:** Prior to weekend damage
- **Red:** Closed
- **Orange:** One lane/Partially open
- **Blue:** Local access only
- **Green:** status changed to Open

Cape Winelands District Municipality

- TR9/2, Du Toits Kloof Pass
- TR9/2 Old N1, intersection Worcester and Rawsonville
- TR22/1 Michells Pass
- TR22/2, Theronsberg Pass (snow) - monitored may change.
- MR27, Stellenbosch to Somerset West
- MR288, Drew Bridge Breede river
- MR289, Rooibrug Bonnievale Robertson
- MR201, Bainskloof pass
- MR290 Victorica brug Roberston
- MR298 Goudiniweg
- MR299, Wyzerdrift
- MR302(R43, Worcester/Ceres bridge – monitored may change
- MR310, Oppieberg – DR1470 (Droehoek)
- MR310, Gydo Pass (snow) - Operating with Stop/Go; being monitored may change.
- DR1152 Hermon-Bo (North of Soetendal junction)
- DR1154, Sonkwas drif
- DR1337, Wandsbek
- DR1341, Die Plaat
- DR1351, Robertsvei
- DR1379, Merwe Street
- DR1395 Aan de Doorns (Rooipad)
- DR1398, Slanghoek low water bridge and km 6.1 one lane closed
- DR1400, De Wet/Nuy
- DR1440 Kuiltjieskraal Wolsley
- DR1452, Bo-Swaarmoed (snow) – Bakkies and SUV's to proceed with caution.
- DR1489 Modderdrift
- DR1438 Malherbe
- OP5662 Bossieveld
- OP5663, De Hoek
- OP5719, Kannetvlei
- OP5721 Klipheuvel de Doorns
- OP5733, Sonskyn

Overberg District Municipality

- TR27/1, (R44) Clarence drive at Rooiels
- TR29/2, Bredasdorp/Arniston
- MR191, Franschoek Pass
- MR261, Bredasdorp/Struisbaai
- MR264, Kars River Bridge Bredasdorp/Swellendam
- MR268, Infanta road at Diepkloof Malgas
- MR279, Vye boom to Villiersdorp (Theewaterskloof dam)
- DR1205, Elim/Struisbaai
- DR1207, De Mond
- DR1209, Wiesdrift road
- DR1211, Baardskeerdersbos to Pearly Beach
- DR1212, Droëmelkbos road (Arniston-Struisbaai link)
- DR1213, Kleinheuvel
- DR1216, Boskloof

- DR1217, Elim/Jan Swartskraal
- DR1218, Papiesvlei road
- DR1219, Napier/Elim
- DR1220, Avoca road
- DR1227, Napier station
- DR1257, Solitaire road
- DR1263, Malgas Pont
- DR1269, Vlakkloof
- DR1276, Dassiesfontein road
- DR1279, Nethercourt road
- DR1288 Van der Stel Pass
- DR1294, Greyton Enon road
- DR1309, Bloemenkraal
- DR1311, Uitkyk / Middelpaas
- DR1313, Helderstroom / Middelpaas
- OP4027, Flowervalley
- OP4032, Witwater near Stanford
- OP4033, Witwater/Klein River
- OP4036, Hermanuspietersfontein road
- OP4037, Klein Transvaal
- OP4040 Boesmanrivier
- OP4041, Korsika at Baardskeerdersbos
- OP4044, Tierfontein road at Baardskeerdersbos
- OP4046, Wolwengat
- OP4047, Sandpad road
- OP4052, High Rising
- OP4121, Dwaalhoek road
- OP4170 Elim/ Kersgat
- OP4171, Boskloof/Kersgat road
- OP4430, Grashoek road
- OP4430, Grashoek road (Vredenhoek)
- OP4493, Voorhuis
- OP4096, Pebbles
- OP5608, Skoongesig
- OP 6067, Eenboom, Barrydale

West Coast

- TR24/1 (R46) Botmanskloof Riebeek Kasteel
- MR310 N7-Citrusdal
- MR310 Citrusdal - Elandskloof
- MR530 Bergrivierstasie
- MR534 Redelinghuys
- MR539, N7 to Algeria
- MR539, Claim William to Citrusdale -Being monitored may change
- MR542, Brandewynsrivier
- MR544 Melkboompad
- MR546 Lutzville at low water bridge
- MR547 Vredendal to Klawer
- MR548 Klawer to Vredendal
- DR1111, Old Malmesbury road between Kalbaskraal and Abbotsdale

- DR1138, Kalbaskraal to N7
- DR1487, Uitkyk pass, Stop and go in places
- DR1147, Waterkloof
- DR1149 Biesiesfontein Malmesbury
- DR1154, Sonkwas drif
- DR1159, Paddavlei
- DR2176 Noordhoek plaas
- DR2178 Markuskraal-Middeltuyn pad
- DR2182, Algeria pad
- DR2205, Lemoenkloof
- DR2209, Kapel pad
- DR2213, Kleinrivier pad
- DR2262, Wupertal Pad
- DR2262, Biedowriver
- OP7608, Moravia
- OP7626, Klipbank
- OP7763, Broodkraal
- OP7865, Boskloof
- OP8099, Wuppertal to Eselbank

Cape Town

- N1, no standing water between Century City and Koeberg interchanges inbound
- N2, no standing water at Robert Sobukwe outbound
- N2, water still present at Borchards Quarry outbound
- N1 near Wingfield outbound. Inner closed due to flooding
- N1, no standing water at service road before Sable road interchange
- TR77/1 water next to road

SANRAL

- N1 About 10km outside Worcester. (Dewet on route to De Doorns)
- N1 Lainsburg area
- N2 being monitored but open at Houw Hoek
- N2 Botrivier is being monitored

Central Karoo

- TR58/1, Molteno Pass

Garden Route District Municipality

- DR1316, Korente rivier
- DR1577, Kruisrivier
- DR1618, Gwaing
- DR1665, Okkertskraal
- DR1675, Doornkloof
- DR1676, Vleirivier
- DR1689, Potgieterspoort
- DR1703, Rooiloop
- DR1835, Kouga
- DR1840, Hartbeesrivier
- OP4548, Slangrivier

Legend for road naming conventions

Names and number of roads are linked to the **route** or **road class**.

For ease of reference, this report mentions route numbers, road number and the name it is locally known as.

Route numbers

- An "N"-route is a national route
- An "R"- route is a regional/provincial route

Provincial Road Number

- TR (Trunk Road/ "Grootpad")
- MR (Main Road/ "Hoofpad")
- DR (Divisional Road/ "Afdelingspad")
- OP (Minor road/ "Ondergeskikte pad") – small road and mainly connects agricultural communities