



**URhulumente
weNtshona Koloni**
ImiCimbi yeNkcubeko
nezemiDlalo

Isicwangciso soNyaka Sendlela Yokusebenza

Esilungiselelwe unyaka
wama-2015/2016

ISebe leMicimbi yeNkcubeko neMidlalo leNtshona Koloni

**ISicwangciso soNyaka
sokuSebenza**

2015/16

**Umhla wokuthiwa thaca
5 kweyoKwindla 2015**

IMBULA-MBETHE

Njengentloko yezopolitiko yeSebe leMicimbi yeNkcubeko eNtshona Koloni, ndilivuyele iwonga lokuphonononga esi Sicwangciso soNyaka sokuSebenza. Ndiyazingca ngenkqubela ephuhliswe leli Sebe ukubandakanya wonke ubani nasekudaleni nokuvuleleni abantu bethu amathuba kula macandelo enkcubeko nemidlalo.

ISicwangciso sowama-2015/2016 singumngeni ngokwaso yaye ndiznikele ekunikeni isikhokelo sezopolitiko kula macandelo – kwindlela yethu yokuhlanganisa abantu abahlukeneyo bephondo lethu nelizwe lethu.

Esi Sicwangciso soNyaka sokuSebenza sibandakanya igalelo labasebenzi, amahlakani angaphandle kunye neengcaphphe ezingamahlakani ethu yaye sandlala umbono, iinqobo nemigaqo-nkqubo enika isikhokelo ngonyaka elijongene nawo iSebe. Ndiyavuyisana neSebe ngokufezekisa umsebenzi omkhulu nobaluleke kangaka.

ISebe lethu libalwa njengelona lenza indima ephambili kwiinjongo zomphumela weqhinga lephondo 2: Ukuphucula iziphumo zemfundo namathuba ophuhliso lolutsha. Liyandichwayitisa ifuthe eza kuba nalo le nkqubo yaye lonke eli xesha ndiza kube ndibambe esi sikhundla ndiza kulinikela ekuyifezekiseni le njongo.

Ndzimisele ukusebenzisana neSebe lam yaye ndimema bonke abaphuma kumashishini azimeleyo abafuna ukuba ngamahlakani nathi ukuba babe yinxalenye yethu sijongane nayo sisonke le njongo yethu ikukuvulela abantu bethu amathuba.



THEUNS BOTHA, MPP

UMPHATHISWA WEMICIMBI YENKCUBEKO NEMIDLALO

UTYIKITYO OLUSESIKWENI

Oku kukuqinisekisa ukuba esi siSicwangciso seNdlela yokusebenza soNyaka:

- Saphuhliswa ngabalawuli beSebe leMicimbi yeNkcubeko neMidlalo ngokukhokelwa nguMphathiswa Theuns Botha
- Salungiselelwa ngokuhambelana neSicwangciso-qhinga sakutsha nje seSebe leMicimbi yeNkcubeko neMidlalo, kwaye
- Sibonisa ngokucacileyo imisebenzi ekujoliswe kuyo eyakuzama ukuyiphumeza iSebe leMicimbi yeNkcubeko neMidlalo xa izixhobo zokusebenza zifumaneka kuhlahlo lwabiwo-mali lonyaka-mali wama-2015/16.

Shaun Julie

**UMlawuli woBuchule bokuSebenza noLawulo
lweNkxaso**

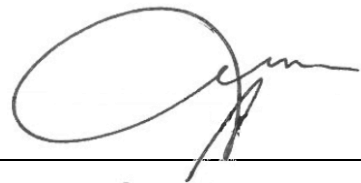

Utyikityo

Brenda Rutgers

IGosa lezeMali eliyiNtloko



Utyikityo

Brent Walters

IGosa eliNika iNgxelo

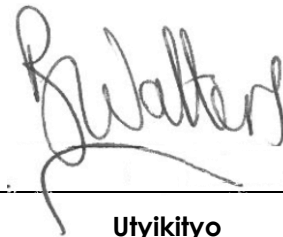

Utyikityo

Yamkelwe ngulo ungezantsi:

Theuns Botha

UGunyaziwe oLawulayo

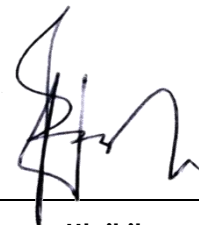

Utyikityo

OKUQULATHIWEYO

Okuqulathiweyo

1.	Umbono	8
2.	Injongo	8
3.	Iingqobo ezisesikweni	8
4.	Uwiso-mthetho nezinye izigunyaziso	8
4.1	Izigunyaziso zoMgaqo-siseko	8
4.2	Izigunyaziso zowiso-mthetho	11
4.3	Izigunyaziso zomgaqo-nkqubo	14
4.4	Izindululo zenkundla ezifanelekileyo	26
4.5	Amanyathelo omgaqo-nkqubo acwangcisiweyo	27
5.	Uhlahlelo lwesimo	28
5.1	Ubume bendlela yokwenziwa komsebenzi	31
5.2	Ubume boMbuthe	45
5.3	Inkcazelo yenkqubo yocwangciso yeqhinga	50
6.	Iinjongo ezijolise kumphumela weqhinga leSebe	51
ICANDELO B: IINKCUKACHA ZOMSEBENZI WENKQUBO		53
7.	Inkqubo 1: Ulawulo	53
7.1.	Iinjongo zeqhinga lokusebenza	53
7.2.	Ekujoliswe kuko ngonyaka yinjongo yeqhinga lokusebenza 2015/16	54
7.3.	Ulawulo lomngcipheko	54
7.4.	Imisebenzi yenkqubo nekujolise kuko ngonyaka nangekota kowama-2015/16	55
7.5.	Ukulungelelanisa ekujoliswe kuko nohlahlo lwabiwo-mali neMTEF	56
8.	Inkqubo 2: IMicimbi yeeNkcubeko	57
8.1.	Injongo yeqhinga lokusebenza	57
8.2.	Ekujoliswe kuko yinjongo yeqhinga lokusebenza ngonyaka wama-2015/16	58
8.3.	Ulawulo lomngcipheko	59
8.4.	Umsebenzi weNkqubo nekujolise kuko ngekota kowama 2014/15	61
8.5.	Ukulungelelanisa umsebenzi nohlahlo lwabiwo-mali neMTEF	64
9.	Inkqubo 3: Iinkonzo zamaThala eeNcwadi noLondolozo lweeNkcukacha eziBalulekileyo	66
9.1.	Injongo yeqhinga lokusebenza	66
9.2.	Ekujoliswe kuko yinjongo yeqhinga lokusebenza ngonyaka wama-2015/16	67
9.3.	Ulawulo lomngcipheko	68

9.4.	Ekujoliswe kuko nguMsebenzi weNkqubo ngonyaka wama-2015/16.....	70
9.5.	Ulungelelwaniso lokujoliswe kuko nohlahlo lwabiwo-mali neMTEF	75
10.	Inkqubo 4: IMidlalo noLonwabo	77
10.1.	Injongo yeqhinga lokusebenza	77
10.2.	Ekujoliswe kuko yinjongo yeqhinga lokusebenza ngonyaka wama-2015/16	79
10.3.	Ulawulo lomngcipheko	79
10.4.	UMsebenzi weNkqubo nekujoliswe kuko ngonyaka wama-2015/16.....	81
10.5.	Ulungelelwaniso lokujoliswe kuko nohlahlo lwabiwo-mali neMTEF	85
ICANDELO C: UNXULUMANO NEZINYE IZICWANGCISO		86
11.	Unxulumano nezicwangciso zexesha elide zezixhobo ezisisiseko nezinye zezinto ezinkulu	86
12.	IZibonelelo-mali ezineMiqathango	86
13.	AmaQumrhu kaRhulumente	93
14.	Intsebenziswano nababucala	93

Izifinyezo

AtoM	ILungelo lokungena kwiNgqiao
CBO	UMbutho wezoLuntu
CFO	IGosa lezeMali eliyiNtloko
CPO	I Cape Town Philharmonic Orchestra
DAC	ISebe lezoBugcisa neNkcubeko leSizwe
DCAS	ISebe leMicimbi yeNkcubeko neMidlalo
DBE	ISebe lezeMfundo esiSiseko
DORA	UMthetho wokwaHlulwa kweNgeniso (ngonyaka)
EE	Ubulungisa eNgqeshweni
EPWP	INkqubo yeMisebenzi yoLuntu eyaNdisiweyo
ECM	INkqubo yoLawulo lweeNkcukacha ngeKhompuyutha
FMIP	INkqubo ePhuculweyo yoLawulo lweziMali
GWM&E System	i-Government-wide Monitoring and Evaluation System
GBS	Ingxowa-mali yeNkxaso ngokuBanzi yoHlahlo Lwabiwo-mali
HWC	ILifa leMveli leNtshona Koloni
ICT	Ingcaciso netheknoloji yonxibelelwano
IG	Imidlalo yeMveli
IDP	ISicwangciso soPhuhliso esiManyanisiweyo
JPTT	IQela eliHlangeneyo lezeMidlalo eZikolweni lePhondo
KMIS	INkqubo yeNgcaciso yoLawulo loLwazi
LIS	IiNkonzo zamaThala eeNcwadi neNgcaciso
m	IMitha
M&E	UkuBekwa kweLiso noVavanyo
MGE	Mzansi Golden Economy
MIG	UMnikelo kaMasipala weZibonelelo
MEC	ILungu leSigqeba esiLawulayo [sePhondo] iBhunga loLawulo(uMphathiswa wePhondo)
MOU	ISivumelwano sokuQondana
MOD Centre	UkuThatyathwa kweNxaxheba luNinzi; iThuba neLungelo neZiko elikhuthaza iiNkqubo
MOD Programme	UkuThatyathwa kweNxaxheba luNinzi; iThuba neLungelo; uPhuhliso nokuKhula
MPP	ILungu lePalamente yePhondo
MTEF	IsiCwangciso -nkqubo seNkcitho seSithuba esiPhakathi
MTSF	IsiCwangciso-nkqubo seQhinga seSithuba esiPhakathi
NAAIRS	INkqubo yeSizwe eZenzekelayo yokuFunyanwa kweNgcaciso yooVimba
NAC	IBhunga leSizwe lezoBugcisa
NDP	IsiCwangciso soPhuhliso seSizwe esijoliswe kowama-2030
NGO	UMbutho ongekho kuRhulumente
NHC	IBhunga leLifa leMveli leSizwe
NHRA	UMthetho waMafa eMveli weSizwe, 1999

NO	UMphumela weSizwe
NSRP	IsiCwangciso seSizwe seMidlalo noLonwabo
PALAMA	IZiko loQeqesho lobuNkokeli noLawulo lukaRhulumente
PanSALB	IBhodi yeeLwimi zaBantu zoMzantsi Afrika
PLC	IKomiti yeeLwimi yePhondo kaPanSALB
PFMA	UMthetho woLawulo lwezeMali zoRhulumente, 1999
PN	Isaziso sePhondo
PSG	INjongo zesiCwangciso-qhinga sePhondo
PSO	liNjongo zeQhinga zePhondo
RFID	IRadio frequency identification
SAHRA	IArhente yeZibonelelo zeLifa leMveli loMzantsi Afrika
SANSC	Inkqubo yobuNtshatsheli yeZikolo yeSizwe soMzantsi Afrika
SASCOC	IKomiti yeeManyano yeMidlalo yoMzantsi Afrika neeOlimpiki
SCM	ULawulo loMxokelelwano loNikezelo
SCMPP	INkqubo yoLuntu yokuThatyathwa kweNxaxheba luNinzi iSiyadlala
SITA	IArhente yeTheknoloji yeNgcaciso kaRhulumente
SLIMS	INkqubo yeThala leeNcwadi yeSITA nolawulo lweenkcukacha
SMART	Ezizizo, onokuzilinganisa ezinokufezekiswa ezifanelekileyo nezimiselwe ixesha elithile
SMS	INkonzo yoLawulo oluPhezulu
SRSA	IMidlalo noLonwabo yoMzantsi Afrika (isebe lesizwe leMidlalo noLonwabo)
SSMPP	INkqubo yeZikolo yokuThatyathwa kweNxaxheba luNinzi
UNESCO	UMButho weZizwe eziManyeneyo weMfundo, weNzululwazi neNkcubeko
WC	INtshona Koloni
WCCC	IKomishini yeNkcubeko yeNtshona Koloni
WCED	ISEbe leMfundo leNtshona Koloni
WCG	URhulumente weNtshona Koloni
WCPGNC	IKomiti yePhondo leNtshona Koloni yaMagama eeNdawo
WCLC	IKomiti yeeLwimi yeNtshona Koloni
WCSS	ISikolo seMidlalo seNtshona Koloni
WSP	IsiCwangciso saMakhono abaSebenzi
UAMP	IsiCwangciso soLawulo loMsebenzisi weMpahla

ICANDELO A: AMAVANDLAKANYA ENDLELA YOKUSEBENZA

1. Umbono

INtshona Koloni ebambiseneyo, enobuchule nekhutheleyo.

2. Injongo

Sikhuthaza ukusebenza ngenkuthalo nokuzimisela ngokuquka wonke ubani kwezemidlalo nenkcubeko ngokusebenzisa izixhobo zokusebenza ngokufanelekileyo, ngokuzinzileyo nangexesha elililo, ngokusebenza ngokubambisana nabanye. Ukuqinisekisa ukusebenza ngokuzimisela, siza kudala iimeko zokufikelela nokuthatha inxaxheba kwesininzi sabantu, ukufunyaniswa kwetalente nophuhliso lwezakhono.

3. Iinqobo ezisesikweni

Ukukhathala, uLwazi ngoMsebenzi ukuThatha uXanduva, iMfezeko nokuSabela kwiimfuno zoLuntu

4. Uwiso-mthetho nezinye izigunyaziso

ISebe leMicimbi yeNkcubeko neMidlalo (DCAS) lizithatha ngokuba ziyabophelela izindulululo zowiso-mthetho njengesisekelo sendlela yokusebenza, esebenza kakuhle nangokufanelekileyo, ngokulingana nokufikeleleka konikezelo lweenkonzo, olusekelwe kumthetho kaRhulumente weNguqu kuNikezelo lweenkonzo zoLuntu, iNyathelo leBatho Pele. I-DCAS isebenza ngokwesindululo sowiso-mthetho nomgaqo-nkqubo ochazwe kwitheyibhile engasezantsi.

4.1 Isigunyaziso zoMgaqo-siseko

ICandelo	Inkcazelo
UMgaqo-siseko weRiphabliki yoMzantsi Afrika, 1996	
Icandelo 6 (3)ne(4): uLwimi	URhulumente wePhondo leNtshona Koloni (WCG), ubeka iliso aze anike imiqathango yokulawula ukusetyenziswa kweelwimi ngokusemthethweni. Zonke iilwimi ezisesikweni mazisetyenziswe ngokulinganayo nangentlonipho. IKomiti yeeLwimi yeNtshona Koloni (WCLC), ngokusebenzisana neSebe leMicimbi yeNkcubeko neMidlalo (DCAS), inoxanduva lokubeka iliso nokuvavanya ukusetyenziswa kolwimi ngokoMgaqo-nkqubo weelwimi weNtshona Koloni, owamiselwa ngowama-2001, kufuneka yenze ingxelo kwiPalamente yePhondo yeNtshona Koloni ngesi sigunyaziso kube kanye ubuncinane ngonyaka. I-DCAS yiyo ebeka iliso kwi-WCLC kwaye inika iKomiti inkxaso ngezolawulo nangemali.

Icandelo	Inkcazelo
Icandelo 6 (3)ne(4): uLwimi	URhulumente wePhondo leNtshona Koloni (WCG), ubeka iliso aze anike imiqathango yokulawula ukusetyenziswa kweelwimi ngokusemthethweni. Zonke iilwimi ezisesikweni mazisetyenziswe ngokulinganayo nangentlonipho. IKomiti yeeLwimi yeNtshona Koloni (WCLC), ngokusebenzisana neSebe leMicimbi yeNkcubeko neMidlalo (DCAS), inoxanduva lokubeka iliso nokuvavanya ukusetyenziswa kolwimi ngokoMgaqo-nkqubo weelwimi weNtshona Koloni, owamiselwa ngowama-2001, kufuneka yenze ingxelo kwiPalamente yePhondo yeNtshona Koloni ngesi sigunyaziso kube kanye ubuncinane ngonyaka. I-DCAS yiyo ebeka iliso kwi-WCLC kwaye inika iKomiti inkxaso ngezolawulo nangemali.
Icandelo 30: uLwimi Nenkubeko	IDCAS iququzelela ukuvula amathuba okuba abantu baseNtshona Koloni basebenzise iilwimi zabo babenethuba lokusebenzisa amalungelo abo ngeenkqubo namaphulo eliwaxhasayo
Icandelo 31: Ngokwenkcubeko, inkolo noluntu lwezolwimi	Kufuneka i-DCAS iqinisekise ukuba iinkqubo zayo namaphulo ayayihlonipha iyantlukwano yabantu baseNtshona Koloni.
Icandelo 41: Imiqathango yokusebenzisana nokubambisana koorhulumente	I-DCAS isebenzisana ngokubambisana namanqanaba onke karhulumente. Ngokwemiyalelo ethile egunyazisayo, i-DCAS isebenzisana neSebe leSizweloBugcisa neNkcubeko (DAC), kunye neSebe leMidlalo noLonwabo (SRSA), kwaye isebe lesizwe lezemidlalo nolonwabo lilo elijongene noxanduva); amaqumrhu orhulumente wesizwe nowephondo; kunye neyoomasipala eNtshona Koloni.
Icandelo 156(4): Unikezelo lwegunya	<p>Kufuneka i-DCAS inike okanye igunyazise umasipala, ngokwesivumelwano nangokuxhomekeke kuyo nayiphi na imeko echaphazelekayo, ulawulo lombha okuluhlu lweSigaba A lweShedyuli 4 okanye iSigaba A seShedyuli 5 ehambelana norhulumente wasekhaya, ukuba</p> <ul style="list-style-type: none"> • Lo mba ungaphathwa kakuhle ngurhulumente wasekhaya, kwaye • umasipala unamandla unako ukuwuphatha. • I-DCAS, iququzelela ukunikezela ngeenkono zamathala encwadi oluntu, okujongwe njengesindululo esibonelelwa kancinci ngemali. Ezi nkono zenziwa ngobambiswano neSebe loLolawulo-mali leSizwe kunye neSebe lezoBugcisa neNkcubeko ngokweSibonelelo-mali esineMiqathango samaThala oLuntu apho kunikwa enye inkxaso evela kwingxowa-mali yembuyekazo kamasipala ekuLawulo-mali lwePhondo.
Ishedyuli 4: linkalo zoWiso-mthetho eziSebenza ngokufanayo kuZwelonke nakwiPhondo	<p>Imiba yenkcubeko:</p> <ul style="list-style-type: none"> • I-DCAS isebenza ngokubambisana neSebe loBugcisa neNkcubeko (i-DAC) nemibutho elisebenzisana nayongokwemiba yobugcisa, inkcubeko nelifa lemveli. <p>Umgqaqo-nkqubo wokusetyenziswa kweelwimi nokulawula ukusetyenziswa kwezinye iilwimi kangangokuba izinikezelo zeCandelo 6 zoMgaqo-siseko zichaza ngokungathandabuzekiyo ukuba iPhondo leNtshona Koloni linolwazi lowiso-mthetho</p> <ul style="list-style-type: none"> • I-DCAS isebenza ngokubambisana ne-DAC kunye nemibutho karhulumente esebenza ngokubambisana ngokwemiba yomgaqo-nkqubo yokusetyenziswa kweelwimi.
Ishedyuli 5: linkalo zoWiso-mthetho eziSebenza ngokuzimeleyo kwiPhondo	<p>Iindawo zokulondoloza iinkcukacha zakudala ezibalulekileyo kwiphondo ngaphandle kwezikazwelonke:</p> <ul style="list-style-type: none"> • I-DCAS inikwe umyalelo wokuyila umthetho kwiphondo mayelana neendawo zokulondoloza iinkcukacha zakudala ezibalulekileyo ngaphandle kwezikazwelonke ukulawula indlela yokusebenza. ISebe linoxanduva lokunikezela ngeenkono zokuLondoloza iNkcukacha eziBalulekileyo kwiPhondo. <p>Amathala eencwadi ngaphandle kwamathala eencwadi kuzwelonke:</p> <ul style="list-style-type: none"> • I-DCAS iyalelwe ukuba liyile umthetho mayela namathala eencwadi ngaphandle kwamathala eencwadi kazwelonke ukulawula indlela yokusebenza. ISebe linoxanduva lokusebenza kweNkono yaMathala eeNcwadi yePhondo nokusebenza ngokubambisana nabasemagunyeni kumathala eencwadi oluntu ngokunikezelwa kweenkono nolwazi kuluntu. <p>Amaziko olondoloza lwembali ngaphandle kwakazwelonke:</p> <ul style="list-style-type: none"> • I-DCAS inikwe umyalelo wokuyila umthetho osebenza namaphondo kuphela ngaphandle kwamaziko olondoloza lwembali kazwelonke nokulawula ukusetyenziswa kwawo. ISebe linoxanduva lokunikezela ngeenkono zoLondoloza lweembali kwiphondo ngokusebenza ngokubambisana namaziko olondoloza lwembali abandakanyekayo ukuzinika inkxaso. <p>Imiba yenkcubeko kwiphondo (iquka ulawulo lwezixhobo zokusebenza ngelifa lemveli namagama eendawo):</p> <ul style="list-style-type: none"> • I-DCAS inikezela ngeenkono zeLifa leMveli eNtshona Koloni (HWC), igunya elijongene nezixhobo zokusebenza ilifa lemveli lamiselwa ngokomthetho i-National Heritage Resources Act, 1999 (NHRA), kunye nabasebenzi kunye nenkxaso ngemali nenkxaso yolawulo ukwenza umsebenzi eliwumiselweyo ngokusemthethweni. U-MEC [Lungu

ICandelo	Inkcazelo
	<p>(lePhondo) leBhunga] nguye omisela iBhunga le-HWC kwaye wonyulwe njengomntu onegunya leNtshona Koloni.</p> <ul style="list-style-type: none"> I-DCASinika iKomiti eququzelela aMagama eeNgingqi eNtshona Koloni inkxaso evunyiweyo kananjalo inika nenye inkxaso (WCPGNC) ukuqhuba umsebenzi ngokufakana imilomo noluntu mayelanemiba yokubeka emgangathweni omnye ukutshintshwa kwamagama. Iya kuthi yakuba iqoshelisiwe inkqubo yokufakana imilomo noluntu, iKomiti yephondo yenze izindululo kwiBhunga laMagama eeNgingqi eMzantsi Afrika. <p>IMidlalo noLonwabo: I-DCAS igunyaziwe ukuba incede yaye ixhase uyilo lobume obuncedayo ukulungiselela imisebenzi yemidlalo nolonwabo eNtshona Koloni.</p>
Icandelo 195; iinqobo Ezisemgangathweni ezisisekelo nemiqathango yolawulo loluntu	Amagosa eDCAS anoxanduva lokusebenza ngokwecandelo 195, candelo elo lichaza iinqobo ezisemgangathweni zikarhulumente wabantu nemiqathango elawula amagosa oluntu. ICandelo 195(1)(b) lifuna indlela esebenzayo, nokukhuthazwa kokusebenzisa izixhobo zokusebenza kakuhle. Iyodwa nje loo nto ichaza ukuba iinqubo ezithathwe sisicuku soluntu kufuneka sibengeniso ngexabiso eliphantsi.
Amacandelo 92 ne-133	Icandelo lama-92 lixizelela into yokuba amalungu eKhabhinethi anoxanduva ngokuhlengeneyo nangokuzimela kwiPalamente ngokusebenzisa amagunya awo nendlela yokwenza imisebenzi yawo, kananjalo lichaza into yokokuba kufuneka malungu anikezele iPalamente ngeengxelo ezipheleleyo yaye ezinikezelwa rhoqo ezibhekiselele kwimiba ephantsi kolawulo lwawo. ICandelo-133 lwandisa oluhlobo lokuthwalwa koxanduva ngoo-MEC [AmaLungu eBhunga eliLawulayo] bephondo, kunye nooMEC abanika indlu yowiso-mthetho iingxelo ezipheleleyo yaye ezinikezelwa rhoqo ezibhekiselele kwimiba ephantsi kolawulo lwawo.
UMgaqo-siseko waseNtshona Koloni, 1998	
Icandelo 5	<p>Ngokweenjongo zikaRhulumente wePhondo leNtshona Koloni:</p> <ul style="list-style-type: none"> Kuzakusetyenziswa iilwimi ezintathu ezisemthethweni, isiBhulu, isiNgesi nesiXhosa; kwaye Ezi lwimi zakusetyenziswango kulinganayo. <p>Kufuneka uRhulumente wephondo leNtshona Koloni (WCG), ngokusebenzisa umthetho neminye imiqathango, alawule aze abeke iliso ngokusetyenziswa kwesiBhulu, isiNgesi nesiXhosa.</p> <ul style="list-style-type: none"> Kufuneka i-WCG (uRhulumente wephondo leNtshona Koloni) imisele imiqathango esebenzayo nefanelekileyo ukuphakamisa umgangatho nokuqhubela phambili ukusebenza kweelwimi zabantu bomgquba eNtshona ngaphambili.
Icandelo 70	<p>Kufuneka umthetho wephondo unikezele ngenkxaso-mali ebonakalayo, kwizixhobo zokusebenza ezikhoyo kuRhulumente weNtshona Koloni zebhunga lezenkcubeko okanye amabhunga enkcubeko oluntu lweNtshona Koloni, lusabelana ngenkcubeko efanayo nelifa lemveli kwezokusetyenziswa kolwimi.</p> <p>Ukubhaliswa nokuxhasa kwamabhunga enkcubeko:</p> <p>IKomishini yeNkcubeko eNtshona Koloni (WCCC), inikwe umsebenzi wokubhalisa nokuxhasa amabhunga enkcubeko abhalisileyo. Ikwazi-DCAS enoxanduva lokubeka iliso kwi-WCCC kwaye inike iKomishini inkxaso kwezolawulo nangezemali.</p>
Icandelo 81	<p>Kufuneka uRhulumente waseNtshona Koloni amisele aze asebenzise imigaqo-nkqubo ukukhuthaza nokugcina intlalontle yabantu beli phondo, kuquka imigaqo-nkqubo ejoliswe ekuphumezeni:</p> <ul style="list-style-type: none"> Ukukhuthaza intlonipho yamalungelo enkcubeko, inkolo noluntu lokusetyenziswa kweelwimi kwiNtshona Koloni Ukhuseleko lolondolozo lwembali yezendalo, imbali yenkcubeko, ilifa lemveli eze ngokweakhiyoloji nezakhiwo zaseNtshona Koloni ukulungiselela izizukulwana zangoku nezizayo. <p>I-DCAS isebenzisa imigaqo-nkqubo ethile ukuxhasa le mimiselo.</p>
Icandelo 82	Imiqathango esisikhokelo yomgaqo-siseko wephondo kwiSahluko 10 (icandelo 81) ayisosinyanzeliso ngokomthetho, kodwa isisikhokelo kuRhulumente weNtshona Koloni ekwenzeni nasekusebenziseni imithetho.

4.2 Izigunyaziso zowiso-mthetho

IPhepha lamaLungelo lokugqibela leNguqu yeeNkonzo zeThala leeNcwadi neNgcaciso (LIS) elinikezela ngemithetho-siseko yesikhokhelo esilungiselelwe iLIS yoMzantsi Afrika lapapashwa ngeyoMdumba wama-2014. Ezi ngcebiso zilandelayo ziqulathwe kule ngxelo: “lingcebiso zibonelela ngembono yamathala eencwadi njengeziko elithwala uxanduva kuluntu, elilawulwa ngabasebenzi abanobuchule obufanelekileyo, abanamakhono okuyila uthelelwano ukulungiselela ukuxhathisa kwekhono elingaphezulu ukuqhubela phambili iinjongo zenkonzo yalo maxesha exhotyiswe ngeetheknoloji ezidingekayo kubemi ukulungiselela uphuhliso lomntu ngamnye, nokwakha uluntu olusempilweni eyiyo.”

ISebe lesizwe loBugcisa neNkcubeko liyile umgaqo-nkqubo wesizwe ukulungiselela ukugcinwa kwelifa lemveli kwikhompyutha kunye neeNkonzo zaMafa ePhondo leNtshona Koloni liya kuqukumbela umgaqo-nkqubo oyiwayo wokufakwa kwikhompyutha kwisithuba sowama-2015/16.

Umthetho kaZwelonke	Isalathisi	Inkcazelo
UMthetho woLawulo lukaRhulumente wama-2014	UMthetho 11 wama-2014	Ukukhuthaza iinqobo ezisesikweni zesiseko nemithetho-siseko elawula ulawulo lukarhulumente ekubhekiselelwe kwiCandelo 195(1) loMgaqo-siseko; ukubonelela ngokhutshelo nokubolekiswa kwabaqeshwa abakulawulo lukarhulumente; ukulawula ukuqhutywa koshishino kuRhulumente; ukubonelela ngophuhliso lwamakhono noqeqesho; ukubonelela ngokusekwa kweSikolo seSizwe sikaRhulumente, ukubonelela ngokusekwa kweYunithi yeNkxaso yoBugcisa yoLawulo lukaRhulumente lweNqobo zokuziPhatha, iMfezeko noLuleko; ukubonelela ngethuba lokuba uMphathiswa amilisele imilinganiselo nemigangatho ephantsi yolawulo lukarhulumente; ukusekwa kweOfisi yeMigangatho noHambelwano lwemilinganiselo nemigangatho ephantsi, ukuxhotyiswa koMphathiswa ukulungiselela ukwenza imimiselo; nokubonelela kwimiba enxulumene noko.
UMthetho woLawulo lweMali kaRhulumente, 1999	UMthetho 1 ka-1999	<ul style="list-style-type: none"> UMthetho woLawulo lwezeMali zoRhulumente (PFMA) ujongene nolawulo lwemali yoorhulumente, okazwelonke nowephondo, amaqumrhu adwelisiweyo, amaziko asemthethweni nezindlu zowiso-mthetho ephondo: nolungiselelo lweDCAS, ukulawulwa kweemeko zengqesho, ixesha lokuhlala esikhundleni, ukuziphatha, ukuthatha umhlala-phantsi nokukhululwa kwamalungu enkonzo zoluntu, nemiba ehambelana nazo. uqinisekisa ukuba yonke ingeniso, inkcitho, iasethi nezinto ezingamatyala kula maziko zilawulwa ngokufanelekileyo, kwaye uchaza uxanduva olunikwe abantu ngolawulo lwezemali kula maqumrhu.
UMthetho weNkonzo zoLuntu, 1994 (ngokulungisiweyo, phakathi kwezinye izinto, uMthetho oLungisayo weNkonzo zoLuntu, 2007)	Proclamation 103, Government Gazette 15791 of 3 June 1994 noMthetho 30 of 2007.	Lo Mthetho wenza isibonelelo sequmrhu nolawulo lwe-DCAS, ukulawula iimeko zengqesho, ixesha lokuba sesikhundleni, indlela yokuziphatha, ukuziphatha, ukuthatha umhlala-phantsi nokukhululwa kwamalungu enkonzo zoluntu, nemiba ehambelana nazo.
UMthetho wokwahlulwa kweNgeniso, (qho ngonyaka)	Kubakho uMthetho omsha unyaka nonyaka.	<p>Unyaka ngamnye, uMthetho wokwahlulwa kweNgeniso (DORA):</p> <ul style="list-style-type: none"> Umisela ukuhlulahlulwa ngokulinganayo ingeniso eyenziwe kumanqanaba karhulumente kazwelonke, awephondo nawommandla; ulawula izabelo esifanelekileyo phakathi kwamaphondo kwingeniso yephondo; kwaye wenza izabelo eziya kurhulumente wamaphondo, owommandla okanye oomasipala, mali leyo sukuba ivela kurhulumente wesizwe ephuma kwakuloo ngeniso, ngokuxhomekeke kwiimeko <p>I-DCAS ifumana izibonelelelo-mali ezinemiqathango kurhulumente</p>

Umthetho kaZwelonke	Isalathisi	Inkcazelo
		kazwelonke kwaye luxanduva lwayo ukulawula ezi mali.
UMthetho woFikelelo kuLwazi, 2000	UMthetho 2 ka-2000	Lo Mthetho unikilungelo lokufikelela kwiirekhodi ezisezandleni zorhulumente, amaziko karhulumente nakumaqumrhu azimeleyo. Phakathi kwezinye izinto, i-DCAS kunye nalo naliphi na elinye iqumrhu lorhulumente nelo lizimeleyo kufuneka: lenze imanyuwali ukucacisela amalungu oluntu ngendlela yokufakwa kwezicelo zokufikelela kwiinkcukacha zolwazi ezisezandleni zequmrhu; kwayekuqeshwe igosa eliya kujongana nezo nkucukacha zolwazi ukuze liqwalasele ufikeleleko lolwazi olusezandleni zequmrhu.
UMthetho wokuKhuthazwa koLawulo ngobuLungisa, 2000	UMthetho 3 ka-2000	Lo Mthetho: uchaza ngemithetho nezikhokelo ekufuneka abalawuli bazilandele xa besenza izigqibo; Umisela ukuba abalawuli babazise abantu ngamalungelo abo okuphonononga okanye ukubhena kwanelungelo labo lokufuna izizathu; Umisela abalawuli ukuba banike izizathu ngokumayela nezigqibo zabo; kwaye unika abantu ilungelo lokuzisa enkundleni izigqibo zabalawuli.
UMthetho waMaziko eNkcubeko, 1998	Umthetho 119 ka-1998	Kufuneka i-DCAS iqhagamshelane, kwaye isebenzisane namaziko abhengezwe ukuba ngawenkcubeko kuzwelonke ngokwemiba yobugcisa, inkcubeko nelifa lemveli.
UMthetho wokuKhuthazwa kweNkcubeko, 1983	Umthetho 35 ka-1983	Lo mthetho wanikwa iNtshona Koloni, kwayeke i-DCAS inoxanduva lokuthobela imiqathango yoMthetho.
UMthetho weMicimbi yeNkcubeko (iNdlu yoWiso-mthetho), 1989	Umthetho 65 ka-1989	Lo mthetho-siseko wanikwa iNtshona Koloni kwaye i-DCAS inoxanduva lokuhambelana nemiqathango yoMthetho.
UMthetho weSizwe waMaziko oLondolozo lweNkcukacha zaKudala eziBalulekileyo zoMzantsi Afrika, 1996	Umthetho 43 ka-1996	I-DCAS inoxanduva lokukhetha umntu ozakumela iphondo leNtshona Koloni kwiKomiti yeeNgcebiso kaZwelonke yaMaziko oLondolozo lweNkcukacha zakuDala eziBalulekileyo. ISebe linoxanduva lokuhlangabezana nemimiselo nemigangatho ebekelwe uzwelonke phantsi kwalo Mthetho.
UMthetho kaZwelonke weBhunga lezoBugcisa, 1997	Umthetho 56 ka-1997	I-DCAS inoxanduva lokukhetha umntu ozakumela iphondo leNtshona Koloni kwiBhunga lezoBugcisa leSizwe (NAC) ukuze basebenzisane kananjalo banxulumane ne (NAC), kwaye nakulawulo lwesibonelelo mali seNAC kwanokuphuhlisa ubugcisa nenkcubeko eNtshona Koloni.
UMthetho kaZwelonke weBhunga laMafa eMveli, 1999	Umthetho 11 ka-1999	I-DCAS inoxanduva lokukhetha umntu ozakumela iphondo leNtshona Koloni kwiBhunga leMvelileSizwe (NHC) kwanokusebenzisana nokunxulumanisa imisebenzi ephathelelene nokubonelela ngemali kwaneeprojekthi ezenziwa yiNHC kwiNtshona Koloni.
UMthetho weZixhobo zeLifa leMveli, ka-1999	UMthetho 25 ka- 1999	I-DCAS iqinisekisa ukuhambelana neNHRA ngokubeka iliso kuphakamiso-magama apho kuya kukhethwa umntu oza kumela iphondo leNtshona Koloni, kungakuhleka inokuba lilungu leBhunga leArhente yeZixhobo zeLifa leMveli (SAHRA). I-DCAS iqinisekisa ukuhambelana nomthetho ngokuba kufuneka uMEC akhethe iBhunga leLifa leMveli leNtshona Koloni (HWC)- libeligunya lelifa lemveli kwiphondo leNtshona Koloni. ISebe likwanoxanduva lokuqhagamshelana nokusebenzisana neSAHRA, i-HWC noomasipala mayela nokulawula izixhobo zokusebenza ngelifa lemveli. I-DCAS incedisa uMEC kwimiba yezibhenno engenise kuye ezayamene le-HWC.
UMthetho weBhodi yokuSetyenziswa kweLwimi eMzantsi Afrika, 1995	UMthetho 59 ka-1995)	Phakathi kwezinye, izinto lo Mthetho umisela ukuba iPan South African Language Board (PanSALB) imisele ikomiti yeelwimi yephondo (PLC) kwiphondo ngalinye. I-PanSALB inegunya lokuqwalasela le PLC sele ikho njenge PLC ye-PanSALB, ukuba ngaba ikomiti leyo imelwe ngokufanelekileyo ngokweemfuno zeelwimi kwiKomiti yeeLwimi yeNtshona Koloni njengomsebenzi we-PLC weNtshona Koloni.
UMthetho weBhunga laMagama eendawo eMzantsi Afrika, 1998	UMthetho 118 ka-1998	I-DCAS inoxanduva lokusebenza ngokuvumelana nemimiselo yalo Mthetho ukuze kunyulwe umntu oya kuba ngummeli aze abe kwiBhunga laMagama eeNdawo loMzantsi Afrika; ukuze enze uphando ngamagama eendawo kwiNtshona Koloni; ukuqinisekisa ukuba loo magama kuvunyelenwe ngawo; kwaye apho kukho imfuneko, aququzelele ukubonisana noluntu malunga neenguqu eziphakanyiswayo ngala magama. ISebe lona linika inkxaso esemgangathweni kunye nayo nayiphi enye inkxaso kwiKomiti ejongene naMagama eeNdawo. Yakuba igqibekile inkqubo yokubonisana noluntu i-WCPGNC iya kwenza izindululo kwiBhunga laMagama eeNdawo loMzantsi Afrika.
UMthetho	UMthetho 49	I-DCAS inoxanduva lokunyula ummeli oya kuba kwiKomiti yeeNgcebiso

Umthetho kaZwelonke	Isalathisi	Inkcazelo
weNqungquthela yeLifa leMveli kwiHlabathi, 1999	ka-1999	ngeLifa leMveli loMzantsi Afrka yeHlabathi. Eli Sebe likwanoxanduva lokuvumelana neMimiselo yoMthetho nakwiNqungquthela yezaMafa eMveli yeHlabathi malunga nokukhethwa kweesayithi ezinakokuba iLifa leMveli kuLuhlu lweXeshana eMzantsi Afrika zize zithunyelwe kwiKomiti ejongene naMafa eMveli ye-UNESCO
UMthetho weMidlalo noLonwabo kuZwelonke, 1998	UMthetho 110 ka-1998	Ukuqinisa nokuququzelela ubudlelwane bokuphuhlisa nokukhazwa kwezemidlalo nolonwabo phakathi kweSASCOC (South African Sports Confederation and Olympic Committee), iSport and Recreation South Africa (SRSA) imifela-ndawonye yezemidlalo, amabhunga ezemidlalo nezinye iiarhente. Lo Mthetho ukwalungelelanisa imiqathango ejolisweni ekumiseleni ulingano kwimidlalo nolonwabo, ukukhuthaza ulingano nentando yabantu kwimidlalo nolonwabo nokunika iindlela zokuthatha izigqibo kwimidlalo nolonwabo.

Umthetho wePhondo	Isalathisi	Inkcazelo
UMthetho wokuSetyenziswa koLwimi eNtshona Koloni, 1998	UMthetho 13 ka-1998 (INtshona Koloni)	IKomiti yeeLwimi yeNtshona Koloni yamiselwa ngokwalo Mthetho, phakathi kwezinye izinto: Ukubeka iliso ekusetyenzisweni kwesiAfrikansi, isiNgesi nesixhosa nguRhulumente weNtshona Koloni; Ukwenza izindululo kuMEC nakwiPalamente yePhondo malunga nomthetho, inkqubo kunye nomgaqo-nkqubo ophakanyiswayo okanye osele ukho wokujongana ngqo okanye ngokungangqalanga osebenza ngolwimi eNtshona Koloni; Ukukhuthaza ngenkuthalo imithetho-siseko yokusetyenziswa kweelwimi ezininzi; ukukhuthaza uphuhliso lweelwimi ezazikade zingananzwanga ngaphambili, oko kwenziwe ngokuzimisela; ukunika iingcebiso kuMEC nakwiKomishini yeNkcubeko yeNtshona Koloni malunga nemiba ephathelelene nolwimi kwiPhondo; kwaye Ukunika iingcebiso i PanSALB malunga nemiba ephathelelene neelwimi eNtshona Koloni. I-DCAS yiyo eliliso kwi-WCLC kwaye inika iKomiti inkxaso kwezolawulo nangemali.
UMthetho olawula iiKomishini zeNkcubeko namaBhunga ezeNkcubeko, 1998	UMthetho 14 ka-1998 (INtshona Koloni)	Lo Mthetho umisela iKomishini yeNkcubeko yeNtshona Koloni ukuba ithi, phakathi kwezinye izinto, iqwalasele ubhaliso nokurhoxa kwamabunga ezenkcubeko ekubhaliseni, amele uluntu kusabelwana ngelifa lenkcubeko nelolwimi ngendlela efanayo. I-WCCC iya kwenza iziphakamiso koku kulandelayo: ubugcisa obubukelwayo, obuboniswayo nobokubhala; lisayensi zendalo nezingabantu; Imbali ngezenkcubeko; kunye nephulo lokwazisa lezenkcubeko nokubandakanyeka kolutsha kwezenkcubeko. I-DCAS ililiso kwi-WCC kwaye inika iKomishini inkxaso kwezoLawulo nangeMali
Imiqathango yoLawulo lweziXhobo zokuSebenza iLifa leMveli eNtshona Koloni, 2002	PN 336 yomhla wama-25 kweyeDwarha, 2002	I-DCAS ililiso kwiHeritage Western Cape – igunya lezibonelelo zephondo elamiselwa ngokwe-NHRA – nelinika inkxaso yezolawulo nangemali kwi-HWC. U-MEC unoxanduva lokumisela igunya nokumisela iBhunga eliya kuba sesikhundleni ngokulandelelana.
Imiqathango yoLawulo lweziXhobo zokuSebenza iLifa leMveli eNtshona Koloni, 2003	PN 298 yomhla wama-29 kweyeThupha 2003	DCAS ililiso kwiHeritage Western Cape – igunya lezibonelelo zephondo elamiselwa ngokwe-NHRA – nelinika inkxaso yezolawulo nangemali kwi-HWC. U-MEC unoxanduva lokumisela igunya nokumisela iBhunga eliya kuba sesikhundleni ngokulandelelana.
Umthetho i-Provincial Archives and Records Service of the Western Cape Act, 2005	UMthetho 3 wama-2005 (INtshona Koloni)	Lo Mthetho umilisele iNkonzo yePhondo yeeAkhayivu neeRekhodi zeNtshona Koloni ukuba kugcinwe iirekhodi zoburhulumente nezingezozikarhulumente ezinexabiso lokuba zingasetyenziswa luluntu nabubuRhulumente; ukuzenza ezo rekhodi zifikeleleke; nokukhuthaza indlela oluzisebenzisa ngayo uluntu.

Umthetho wePhondo	Isalathisi	Inkcazelo
I-Museums Ordinance, 1975	I-Ordinance 8 ka-1975 (IPhondo leKoloni)	I-DCAS inoxanduva lokukhawulelana nemimiselo yale Ordinance njengoko ichaphazela iimyuziyamu zephondo kwiNtshona Koloni. Umthetho omtsha wezeemyuziyam usayilwa ngokubonisana nabo bachaphazelekayo bathabatha inxaxheba
Oude Kerk Volksmuseum Van 't Land van Waveren (Tulbagh) Ordinance, 1979	I-Ordinance 11 ka-1979 (IPhondo leKoloni)	I-DCAS inoxanduva lokusebenzisa nokukhawulelana nemimiselo yale – Ordinance ukulawula imicimbi ye- Oude Kerk Volksmuseum eTulbagh
I-Ordinance emalunga neNkonzo yaMathala eencwadi eNtshona Koloni, 1981	I-Ordinance 16 ka-1981 (IPhondo leKoloni)	I-DCAS inoxanduva lokusebenzisa inoxanduva lokusebenzisa nokukhawulelana nemimiselo yale –Ordinance ngokubhekiselele kumathala eencwadi ephondo akwiNtshona Koloni

4.3 Izigunyaziso zomgaqo-nkqubo

UBUME BOMGAQO-NKQUBO WESIZWE

Izicwangciso zesizwe ezingundoqo eziqamlezileyo ezithi izicwangciso zeSebe zisabele sisiCwangciso seSizwe soPhuhliso kunye nesiCwangciso-nkqubo seQhinga sesiThuba esiPhakathi (MTSF) 2015 – 2019. IsiCwangciso seSizwe soPhuhliso sixhabe ekubhangiseni indlala nokunciphisa ukungalingani ngonyaka wama-2030 nokubonelela ngesicwangciso-nkqubo esibanzi seqhinga ukukhokhela ukukhetha okungundoqo nemisebenzi. Sithi thaca indlela elungeleleneyo nepheleleyo yokujamelana nendlala nokungalingani okusekwe kokujoliswe kuko okuthandathu, okuphambili olunxulunyanisiweyo okushwankathelwe apha ngasezantsi.

- Ukuhlanganisela bonke abemi boMzantsi Afrika kwenkqubo efanayo ukulungiselela ukufezekisa ubutyebi nobulungisa.
- Ukukhuthaza ubumi obusebenzayo ukuqinisa uphuhliso, idemokhrasi nokuthatyathwa koxanduva.
- Ukuzisa ukukhula okukhawulezileyo koqoqosho, utyalo-mali oluphezulu nokufakwa koninzi lwabaqeshwa emisebenzini.
- Ukunikwa kwengqwalasela kumakhono angundoqo abantu norhulumente.
- Ukwakhiwa korhulumente onekhono nophuhliso.
- Ukukhuthazwa kobunkokheli obomeleleyo ngokuthi uluntu lusebenze kunye ukusombulula iingxaki.

Ukuhlanganisa konke abemi boMzantsi Afrika kwinkqubo efanayo, iNDP ichaza into yokokuba “ubugcisa nenkcubeko zivula amathuba anamandla engxoxo ngendawo uluntu oluzifumana lukuyo nalapho luya kuyo. Ngokukhuthazwa ngokufanelekileyo, amashishini oyilo nenkcubeko anakho ukunikela kakhulu kuphuhliso lwamashishini amancinane, kuyilo lwemisebenzi nophuhliso lwedolophu nohlaziyo ngokutsha.”

Ukunika ingqwalasela kumakhono angundoqo abantu norhulumente, iNDP ichaza into yokokuba “imidlalo idlala indima ebalulekileyo ekukhuthazeni impilo nolungelelwaniso lwentlalo.” Imidlalo ebonwa njengomba onqamlezayo kwi-NDP, enikelayo kwimfundo, impilo nolwakhiwo lwesizwe.

UMbono 2030 wesiCwangciso seSizwe soPhuhliso ngokunjalo uchaza into yokuba ubugcisa, inkcubeko nelifa lemveli libonelela ngamathuba okunika ingqwalasela kwiziphumo ezingqamene nohambelwano/ubandakanyo lwentlalo nolwakhiwo lwesizwe.

Ngokuhambelana nesiCwangciso seSizwe soPhuhliso, urhulumente uphuhlise isiCwangciso-nkqubo seQhinga sesiThuba esiPhakathi (MTSF) esiyilelwe ukukhokhela umgaqo-nkqubo neenkqubo kwisithuba seminyaka emihlanu sowama-2015 – 2019. IMTSF yibloko yokuqala yokwakha yeminyaka emihlanu ebhekiselele ekufezekisweni kwesiCwangciso seSizwe soPhuhliso iMTSF iqulathe iziphumo eziphambili ezili-14:

Isiphumo seSizwe 1	Imfundo yesiseko elungileyo
Isiphumo seSizwe 2	Ubomi obude nobunempilo obulungiselelwe bonke abemi boMzantsi Afrika.
Isiphumo seSizwe 3	Bonke abantu eMzantsi Afrika bakhuselekile yaye baziva bekhuselekile
Isiphumo seSizwe 4	Ingqesho enesidima ngokusetyenziswa kokukhula okubandakanyayo
Isiphumo seSizwe 5	Abasebenzi abanamakhono ukulungiselela ukuxhasa indlela yokukhula ebandakanyayo
Isiphumo seSizwe 6	Uthungelwano lwezibonelelo zoqoqosho ezifanelekileyo, ezikhuphisanayo nezisabelayo
Isiphumo seSizwe 7	Uluntu lwasemaphandleni oluhlakaniphileyo, olunobulungisa, oluzinzileyo olubonelelayo ngokubhekiselele kukhuseleko lokutya olulungiselelwe wonke umntu
Isiphumo seSizwe 8	Ukuhlaliswa kwabantu okuzinzileyo nokuphuculwa kokulunga kobomi bamakhaya
Isiphumo seSizwe 9	UMasipala osabelayo, othwala uxanduva, ofanelekileyo nosebenzayo
Isiphumo seSizwe 10	Ukukhuselwa nokwandiswa kwempahla yokusingqongileyo yethu nezibonelelo zendalo
Isiphumo seSizwe 11	Ukuyilwa koMzantsi Afrika ongcono, iAfrika engcono nehlabathi elingcono
Isiphumo seSizwe 12	Inkonzo karhulumente efanelekileyo, esebenzayo nejolise kuphuhliso
Isiphumo seSizwe 13	Ukhuselo lwentlalo
Isiphumo seSizwe 14	Ulwakhiwo lwesizwe nolungelelwaniso lwentlalo

Umnikelo weSebe kufezekiso lweZiphumo zeSizwe ezili-14 uhamba ngolu hlobo lulandelayo:

ISIPHUMO SESIZWE	UMNIKELO WESEBE
1	Isahlulo esikhulu sohlahlo lwabiwo-mali lweSebe sichithwa ekuboneleleni iinkonzo zamathala eencwadi nokuthenga imathiriyeli yamathala eencwadi ukuxhasa ukuphuculwa kweziphumo zokufunda nokubhala. INKqubo yeMOD ijolise kwimisebenzi eyenziwa kokuphuma kwesikolo elungiselelwe abantwana abasesesikolweni. Kukho ngokwakaloku nje amaZiko eMOD

	<p>kwiPhondo ali-181 asekwe kwizikolo. Ukuthatyathwa kwenxaxheba ngabafundi kumaZiko eMOD kunceda ngokuhlanjwa kakuhle kwesikolo ngabafundi, indlela yokuziphatha kwabafundi, intsebenziswano, ngokunjalo nokugcinwa kwabafundi benomdla wokuza esikolweni. Ngaphezulu, abafundi beZiko leMOD bafundiswa ngokusetyenziswa kwekharithulam elungelelanisiweyo nezicwangciso zezifundo, eithi zijolise ngokunjalo kuphuhliso lwamakhono okuphila.</p>
2	<p>ISebe likhuthaza imisebenzi yolonwabo nemidlalo kwiPhondo. Ulonwabo nemidlalo lukhuthaza ingqiqo yokuzivuselela ngomthambo ubomi bakho bonke.</p>
3	<p>IPhepha leNgcaciso yoMgaqo-nkqubo leSizwe leMidlalo noLonwabo (2012) liqaqambisa ukubaluleka kwemidlalo ngeenzame zokunciphisa ulwaphulo-mthetho.</p> <p>INkqubo yeMOD ibandakanya ikharithulam elungelelanisiweyo nezicwangciso zezifundo ezithi ngokunjalo zijolise kuphuhliso lwamakhono okuphila.</p> <p>Abantwana abasesexabisweni lokuba sesikolweni bathabatha inxaxheba kwimisebenzi yasemva kokuphuma kwesikolo kumaZiko eMOD asekwe kwisikolo, ngoko kuyilwa indawo ekhuselekileyo nobume ukulungiselela ukuthatyathwa kwenxaxheba kwimisebenzi ezele lulonwabo, umdlalo, ulonwabo, imidlalo, ubugcisa, inkcubeko ngokunjalo nemisebenzi yemfundo.</p>
4	<p>Ukubonelelwa ngemisitho engundoqo kukhuthaza ukhenketho lwemidlalo. ISebe lisebenza nemibutho emanyeneyo yezemidlalo kwiPhondo ethi ifumane inkxaso-mali yemisitho engundoqo, inkxaso-mali ephuhlisayo nolawulo.</p> <p>INkqubo yeMOD inceda umntu ngamnye ngoveliso lwengeniso ethi iphucule ukulunga kwempilo yakhe.</p>
5	<p>Amathuba omsebenzi e-EPWP kumacandelo endalo nenkcubeko nentlalo ayanikezelwa. ISebe liququzelela amathuba omsebenzi kunye namathuba awahlukeneyo amaninzi olwakhiwo lwamakhono ngokusetyenziswa kweenkqubo ezijolise kumakhono afunyanwa lulutsha ukuququzelela ukungena kwalo kwimarike yomsebenzi.</p>
6	<p>IProjekthi yoThungelwano lwamaThala eencwadi asemaPhandleni iyamiliselwa kuwo onke amathala eencwadi. Iprojekthi iya kwandiswa ngokuqaliswa kwelungelo lokufumana ibroadband.</p>
7	<p>Amathala eencwadi amancinane asekiwe kwimimandla yasemaphandleni enabemi abambalwa ukulungiselela ukunikezela ngethuba lokufumana izibonelelo zamathala eencwadi kubemi basemaphandleni.</p> <p>Iiklabhu kwimimandla yasemaphandleni ziyaxhaswa ngokusetyenziswa kweNkqubo yoPhuhliso lweKlabhu. AmaZiko eMOD kunye namaZiko oLonwabo aseziFama kunye/okanye oLuntu nawo ngokunjalo akwimimandla yasemaphandleni ukubonelela ngeenkonzo zemidlalo nolonwabo kuluntu kwasemaphandleni. AmaZiko eMOD asemaphandleni abandakanyiwe ngokunjalo kwinkqubo yezondlo.</p>
8	-
9	<p>Inkqubo yoLawulo lweRekhodi incedisa imibutho namaziko karhulumente, kuquka oomasipala, ekulawuleni iirekhodi nto leyo iphucula umgangatho wolawulo loxanduva lwawo nolawulo lweenkqubo zikarhulumente.</p>
10	<p>INkqubo yeMOD yekharithulam ibandakanya ukufundiswa kwabafundi ukuhlonipha ubume bendalo.</p>

11	-
12	Imidlalo nolonwabo kwiPhondo iqhutywa sisiCwangciso seSizwe seMidlalo noLonwabo yaye iinkonzo zinikezelwa ngothelelwano nemibutho yemidlalo neyentlalo kunye noomasipala.
13	-
14	<p>ISebe likhuthaza ixabiso lomgaqo-siseko nemiqondiso yesizwe kuyo yonke imisitho yobugcisa yesizwe nenkcubeko nemidlalo, neentsuku zesizwe, ukuququzelela uthethwano loluntu, ukukhuthaza inkcubeko yethu nelifa lemveli, nokusebenzisa imidlalo nolonwabo ukukhuthaza ulungelelwaniso lwentlalo.</p> <p>Ngokusetyenziswa kweenkonzo zoguqulelo nokutolika iSebe liyanikela ngokubhekiselele kulungelelwaniso lwentlalo ngokuphuculwa konxibelelwano.</p> <p>Ngokusetyenziswa kweenkqubo zobugcisa nenkcubeko iSebe libonelela ngamathuba kulutsha oluvela kwiingingqi zoluntu ezahlukeneyo ukuba zinxibelelane ze zifumane amakhono obugcisa nempilo kunye nolungelelwaniso lwentlalo.</p> <p>Ulonwabo, iNkqubo yeMOD, nemisebenzi yeMidlalo yeZikolo eqhubekayo koomasipala abahlukeneyo ixhasa ngokulungileyo intlalo nonxibelelwano lolonwabo kwiingingqi zoluntu.</p> <p>Amathala eencwadi asebenza njengendawo esembindini yokuhlangana yoluntu ekhuthaza nexhasa ubandakanyo lwentlalo.</p> <p>Uluntu lutsho lwazi ngakumbi ngelifa lemveli lwalo ngokuhlola izinto ngezinto ezigcinwe kuvimba weenkukacha ezibalulekileyo.</p>

Le migaqo-nkqubo yesizwe ilandelayo namaqhinga afanelekileyo ngokunjalo kwisigunyaziso somgaqo-nkqubo weSebe:

UMgaqo-nkqubo	Inkcazelo
IMigaqo-nkqubo kaZwelonke	
IPhepha leNgcaciso yoMgaqo-nkqubo kuZwelonke kwezoBugcisa, iNkcubeko neLifa leMveli(1996)	Iphepha lomgaqo-nkqubo landlala isikhokelo somgaqo-nkqubo wephondo sezobugcisa, inkcubeko, ilifa lemveli kunye neenkonzo zamathala eencwadi noLondolozo lwembali yakudala ebalulekileyo.
Uyilo lwePhepha leNgcaciso yoMgaqo-nkqubo eliHlaziyiweyo loBugcisa, iNkcubeko neLifa leMveli (2013)	Olu xwebhu luyiliweyo lubonelela ngohlaziyo lwePhepha leNgcaciso yoMgaqo-nkqubo lowe-1996 elilungiselelwe icandelo lobugcisa, lenkcubeko nelifa lemveli yaye lichongelwe, nje ukuba ligqitywe, ukuba sisiseko semigaqo-nkqubo yesizwe nephondo elungiselelwe ubugcisa, inkcubeko, amagama eendawo, iimyuziyam, iinkonzo zamathala eencwadi noovimba ngokwezigunyaziso zomgaqo-siseko zamasebe karhulumente.
UMgaqo-nkqubo woLawulo lweeRekodi (Imanyuwali yoMgaqo-nkqubo woLawulo lweeRekhodi, 2007)	Olu xwebhu lulawula imida ethile ekumaqumrhu orhulumente ukuba kufuneka asebenze ngokolawulo lweerekhodi zabo nangendlela elujonge ngayo ulawulo lweerekhodi zamaqumrhu orhulumente eNtshona Koloni i-DCAS
Ukulawula iiRekhodi ezikwiElektronikhi kuMaqumrhu oRhulumente; uMgaqo-nkqubo, iMithetho-siseko neMimiselo (2006)	UMgaqo-nkqubo unika isikhokelo kumaqumrhu orhulumente ukuwabceda ekubeni akwazi ukuthobela imimiselo yomthetho malunga neerekhodi ezikwielektronikhi neziyinxalenye ebalulekileyo yolawulo lwemithombo yeerekhodi. I-DCAS kufuneka ingqinelane nemimiselo ebekiweyo nesebenzayo ekwimigangatho kazwelonke neyehlabathi ngokumayela ne-hardware, isoftware nokugcinwa kweengcombolo zovimba wolondolozo.
IziBhengezo ze-Indaba emalunga nezeMidlalo nezLonwabo(2011)	Oku kumisela ukuba i-DCAS ingqamanise iinjongo eziphambili kunye negunya-qhinga loniko-nkcazo elicacisa ngombono wezemidlalo nolonwabo de ibe ngowama-2020.

UMqaqo-nkqubo	Inkcazelo
ISicwancgisio sezeMidlalo noLonwabo sikaZwelonke (2012)	IsiCwangciso seSizwe seMidlalo noLonwabo (NSRP) sichaza umbono wezemidlalo nolonwabo eMzantsi Afrika de ibe ngowama-2020.
IPhepha leNgcaciso yoMgaqo-nkqubo leSizwe malunga neMidlalo noLonwabo (2012)	Umgqao-Nkqubo ubalula ezi zinto zilandelayo: <ul style="list-style-type: none"> • Ukukhulisa amanqanaba okuthatha inxaxheba kwimidlalo nolonwabo • Ukuphakamisa ixabiso lemidlalo kukruthwa-kruthwano lwemiba etshisa ibunzi • Ukuzama ukukhulisa impumelelo yeminyhadala emikhulu • Ukwenza ezemidlalo umzamo ophambili ukunciphisa ulwaphulo-mthetho. • Lulonke uxanduva lwezemidlalo nolonwabo luyimhemhe yeSRSA
ISikhokelo soMgaqo-nkqubo se- Government-wide Monitoring and Evaluation Policy System 2007	Injongo yoBeko liso ebanzi kaRhulumente noVandlakanyo – ebizwa ngokuba yi-Government-wide Monitoring and Evaluation (GWM&E) System kukwenza igalelo lokuphucula ulawulo lwequmrhu nokuphucula ukusebenza kakuhle kwamacandelo namaqumrhu azimeleyo. Olu xwebhu lubonisa ukuxanda kwesikhokelo somgaqo-nkqubo wobeko-liso novavanyo (M&E) eMzantsi Afrika. Lukhuthaza iziphumo ezigxile kwezolawulo.
IPhepha loGayo-zimvo malunga no noBeko-liso kuLawulo noVavanyo lwendlela yokuSebenza (2009)	Olu xwebhu lujoliswe ekubeni amagosa orhulumente akwazi ukusebenza kwaye igunya elilawulayo likwazi ukugxila ekuphonyezweni kweziphumo nasekuveliseni indima ebonakalayo ekhankanyiweyo kwisikhokelo i Medium Term Strategic Framework (MTSF). Oku kwenzelwe injongo yokukhuthaza onke amanqanaba ukuba enze umsebenzi omhle nosemgangathweni lisebe nangabantu.
Izikhokelo zaMasebe kaZwelonke nePhondo eziLungiselelwe uLungiselelo lwesiCwangciso-nkqubo seM&E	Ezi zikhokelo zibonelela ngophuhliso lwesicwangciso-nkqubo sokubekwa kweliso novavanyo kuwo onke amaziko karhulumente. Zisetyenziselwa ukuba zisetyenziswe njengezixhobo zokuvavanya inkqubela phambili yamaziko itholekiswa neenjongo zawo ezichaziweyo. Le nkqubo idinga amasebe ukuba abe nengqiqo ebanzi yazo zonke iinkqubo zenkcukacha zolwazi zolawulo, iisefi neenkukacha zolwazi zolawulo nemiqondiso yendlela yokusebenza. Imiqondiso kufuneka inxulunyaniswe kwizigunyaziso zomgaqo-nkqubo yaye uhlahlelo lweseti zemiqondiso kufuneka luqhubeke ukuqinisekisa ubudlelwane besizathu nomphumela, apho ikhoyo.
i-Expanded Public Works Programme (EPWP)	IziCwangciso zokuSebenza ze-EPWP zeCandelo lezeNtlalo (Imidlalo) neCandelo lezokusiNgqongileyo neNkcubeko (IMicimbi yeNkcubeko) imisela ukuba i-DCAS isebenzise icandelo lobonelelo ngemali ukunciphisa nokucutha intswela-ngqesho.

Amaqinga	Inkcazelo
Amaqinga kaZwelonke	
IGranti eneMiqathango: yeNkqubo yokuXhobisa aMathala eencwadi kwakhona ukuphucula iinkonzo zethala leencwadi loluntu	I-DCAS inoxanduva kwanokulawula le projekthi yeGranti yeNtshona Koloni ngempumelelo.
IQhinga loQoqosho loMzantsi's Golden	I-DCAS inoxanduva lokumilisela, ngentsebenziswano neSebe leSizwe loBugcisa neNkcubeko namanye amaqabane nabachaphazelekayo abangundoqo, ukulungiselela amangenelo angundoqo athiwe thaca kwinqhinga leNtshona Koloni. IQhinga, elijolise kumashishini oyilo nenkcubeko, lixhibe ekunikeneni ingqwalasela yokokuba ubugcisa, inkcubeko necandelo lelifa lemveli libe liliza neenguqu yaye libe leliyilayo yaye igalelo likarhulumente libe kukuyila ubume ubuncedayo nenkxaso kwicandelo ukuze lisebenze ngokupheleleyo.
UMda ekuJoliswe kuwo: IQela elinoXanduva eliHlanganyelayo leMidlalo yeZikolo lePhondo (2012)	I-DCAS inikwe umsebenzi yi-SRSA naliSele leSizwe leMfundo esiSiseko ukuba imisele iQela eHlanganyelweyo leMidlalo yeZikolo lePhondo ukuba ibe lilo eliliso, umnxulumansi nomfezekisi weqhinga lezemidlalo, kwanokuqinisekisa ukuba izikolo ziyabandakanyeka emidlalweni.

Amaqinga	Inkcazelo
Izikhokelo zokumiselwa kweKomiti ezijongene neKhowudi yeKomiti ukuxhasa iMidalo yeZikolo (2013)	I-SRSA kunye neSebe leMfundo lizisa izikhokelo ezisiSiseko ezicacisa ngezikhokelo zokumisela ikomiti ejongene neKhowudi yemidlalo ngokukodwa eyezikolo eseketheni, kwisithili nakwiphondo. I-DCAS ixhasa iSebe leMfundo leNtshona Koloni (WCED) ekunxulumaniseni imidlalo ephathelelene nemidlalo eyahlukeneyo ezikolweni. Iikomiti ezijongene nonxulumaniso lwemidlalo ethile kufuneka zinike ingxelo kwiimanyano zemidlalo ezichaphazelekayo.

UBUME BOMGAQO-NKQUBO WEPHONDO

Imisebenzi yeSebe kufuneka usoloko ulungelelaniswa nale migaqo-nkqubo yephondo ilandelayo nezicwangciso:

- One Cape 2040
IsiCwangciso seQhinga sePhondo 2015 – 2019

Umbono owaziwa njengeOneCape 2040 ngumbono: *woLuntu Lonke oluXhotyiswe ngaMakhono, oluqhutywa yiNguqu, oluSebenzisa iziBonelelo ngokuFanelekileyo, oluHlangeneyo, olunamaThuba amaninzi*. IOneCape 2040 yinzame yokuvuselela inguqulelo ebhekiselele kwikamva loqoqosho elibandakanyayo nelixhathisayo elilungiselelwe ingingqi yeNtshona Koloni ngokusetyenziswa kwe-ajenda yenguqu yoqoqosho yexesha elide, kujoliswe ngqo kwimimandla emithandathu ukulungiselela ukuqhuba inguqu, kunye neendima noxanduva lwabachaphazelekayo abahlukeneyo. Ezi nguqu zintandathu zezi zilandelayo:

IKapa elifundisayo	<ul style="list-style-type: none"> • Wonke umntu uya kufundiswa ngokufanelekileyo ukulungiselela ithuba kumaZiko ezinto eziphilileyo, oyilo, enguqu yenzululwazi nentlalo
IKapa elishishinayo	<ul style="list-style-type: none"> • Nawuphi na umntu ofuna ukuvuseleleka ngoqeqesho unakho ukusebenza kwiindawo zoshishino azikhethelweyo
IGreen Cape	<ul style="list-style-type: none"> • Iinkonzo zamanzi, zamandla nenkunkuma zinikezela ngozinzo
IConnecting Cape	<ul style="list-style-type: none"> • Uluntu olwamkelayo, oluhlangeneyo nolubandakanyayo • Indawo yentlango yehlabathi neqhagamshelana neemarike ezintsha
ILiving Cape	<ul style="list-style-type: none"> • Ubumelwane needolophu ezihlalekayo, ezingenekayo, nezithwala uxanduva • Ngokomlinganiselo yenye yeendawo ezibalulekileyo yokuhlala kwihlabathi
ILeading Cape	<ul style="list-style-type: none"> • Ubunkokeli obuzingcayo obunoxanduva lwentlalo kuwo onke amanqanaba • Amaziko akumgangatho wehlabathi.

Umnikelo weSebe kufezekiso kwijenda yenguqulelo yeOneCape 2040 injengoku kulandelayo:

Inguqulelo yeOneCape 2040	Umnikelo wesebe
I-Educating Cape	ISebe libonelela ngeenkono zamathala eencwadi nangemathiriyeli efanelekileyo yethala leencwadi ngenkxaso yokuphucula iziphumo zemfundo. Apho kufanelekileyo, injongo entlangatho-mbini yamathala

	<p>eencwadi ayasekwa kwizikolo ukulungiselela ukunceda abafundi kunye noluntu ngokubanzi.</p> <p>INkqubo yeMOD ixhasa ngokunjalo ixhasa ukuphuculwa kweziphumo zemfundo. Ngokwakaloku nje kukho amaZiko eMOD ali-181 asekw kwisikolo kwiPhondo. Ukuthatyathwa kwenxaxheba kumaZiko eMOD kunceda kuzinyaso lwezikolo ngabafundi, kwindlela yokuziphatha kwabafundi, kwintsebenziswano, ngokunjalo nokugcina abafundi benomdla ekuyeni esikolweni. KwiZiko leMOD abafundi bafundiswa neKharithulam elngelelanisiweyo nezicwangciso zezifundo, ezithi zijolise ngokunjalo kuphuhliso lwamakhono. INkqubo eyaziwa njengeYear Beyond iya kumiliselwa ngokunjalo kumaZiko eMOD ukunceda abafundi abasafundayo.</p>
I-Enterprising Cape	<p>Onke amathala eencwadi aqhagamshelwe kwi-Intanethi ngeProjekthi yoThungelwano lwamaThala eeNcwadi aseMaphandleni. Oku kunceda uluntu, kubandakanywa nabafuna imisebenzi noosomashishini abangakho, ukuba bafumane i-intanethi ngokulula.</p> <p>INkqubo yooVimba ibonelela ngeenkqubo zokunceda kwizikolo ingakumbi ngeenkqubo zokunceda kwizikolo ingakumbi ngeVeki yeSizwe yooVimba ukulungiselela ukufundisa abafundi ngexabiso loovimba.</p> <p>Amathuba omsebenzi e-EPWP kumacandelo ezendalo nawenkubeko nawentlalo anikezelwe. ISebe liququzelela amathuba omsebenzi ukulungiselela iinkqubo ezizizo ezijolise kukufunyanwa kwamakhono lututsha ukuququzelela ukungena kwabo kwimarike yomsebenzi.</p> <p>Ukuchongwa kwetalente yemidlalo nophuhliso kuncedwa ngokunikezela abathathi-nxaxheba ilungelo lokufumana amathuba akwelinje inqanaba.</p>
IGreen Cape	<p>ISebe liya kuqhubeka ukumiliseka uLawulo lokuQulathweyo kuShishino (ECM) ngenkxaso yokuyila ubume bomsebenzi ekungasetyenziswa maphepha.</p> <p>Ikharityulam yeNkqubo yeMOD ibandakanya ukufundisa abantwana ukubahlonipha ubume bendalo.</p>
IConnecting Cape	<p>Ubonelelo lweenkonzo zoguqulelo nokutolika kumasebe karhulumente lunikezela kuyilo lolwamkelo, oluhlangeneyo nobandakanyo loluntu.</p> <p>Ngokusetyenziswa kweVeki yoBugcisa, iSebe lihlanganisa kunye bonke abathathi-nxaxheba abachaphazelekayo namaqabane ukuququzelela ulwabiwo lwezibonelelo, ingcaciso nolwazi nokuyila amathuba aya kuba luncedo kumntu ngamnye nakuluntu.</p> <p>Onke amathala eencwadi aqhagamshelwe kwi-intanethi ngeProjekthi yoThungelwano lwamaThala eencwadi aseMaphandleni yaye ilinge leBroadband loRhulumente weNtshona Koloni.</p> <p>Ukhuphiswano, iminyhadala nemiboniso eququzelelwe liSebe luhlanganisa uluntu kwinqanaba lengingqi nakulo lonke iPhondo leNtshona Koloni.</p> <p>Ukubonelelwa kwemisitho engundoqo kukhuthaza ukhenketho lwemidlalo. ISebe lisebenza nemibutho ehlangeneyo yemidlalo kwiPhondo ethi ifumane inkxaso-mali kwimisitho engundoqo, inkxaso-mali yophuhliso nolawulo.</p>
ILiving Cape	<p>ISebe liyila ilungelo lokungenela ulonwabo lwabo bonke, imidlalo, ubugcisa namathuba enkubeko ukulungiselela abahluphekileyo nababevinjwe amathuba ngaphambili namathuba kwinqanaba elilandelayo ukulungiselela abathathi-nxaxheba abafanelekileyo abanetalente nekhono. Amathuba engqesho kumaziko awahlukeneyo kunye nemisebenzi yendlela yokuphila esempilweni enikezelwa kuluntu akho kubemi bezo ngingqi zisondeleyo needolophu.</p>

Ngaphezulu, isiCwangciso seQhinga sePhondo lululwe lweenjongo zeqhinga ezingxabalazileyo ukulungiselela uRhulumente weNtshona Koloni, ukuthi thaca iziphumo ezicacileyo ekufuneka zifezekiswe kwisithuba esiphakathi. Ezi njongo zibonisa iimfuno nokuphambili kuRhulumente weNtshona Koloni yaye zisetyenziselwa ukuqhuba ukwenziwa komsebenzi okuhlangeneyo nokuphuculweyo kulo lonke icandelo likarhulumente kwiNtshona Koloni.

Iinjongo zeQhinga zePhondo ezilungiselelwe owama-2015 ukuya kowama-2020 zezi:



<p>INJONGO YEQHINGA 1: Ukuyila amathuba okukhula nemisebenzi</p>	<p>INJONGO YEQHINGA 2: Ukuphucula iziphmo zemfundo namathuba okuphuhliswa kolutsha</p>	<p>INJONGO YEQHINGA 3: Ukwandisa impilo, ukhuselo nokujongana neenkohlakalo zentlalo</p>	<p>INJONGO YEQHINGA 4: Ukunceda ubume bokuphila obomeleleyo, obuzinzileyo, obulungileyo nokubandakanyayo</p>
<p>INJONGO YEQHINGA 5: Ukondelelisa ulawulo olulungileyo nonikezelo lwenkonzo oluhlangeneyo ngothelelwano nolungelelwaniso lwesithuba</p>			

linkqubo zeSebe namalinge ayasabela kwiinjongo zePhondo zeQhinga ngolu hlobo lulandelayo:

PSG	UMNIKELO WESEBE
PSG 1	<p>Ngokusetyenziswa kweenkqubo ezahlukeneyo zemidlalo nolonwabo, iSebe liyila amathuba omsebenzi ukulungiselela abantu abakwingingqi yalo. Oku kubandakanya iinkqubo ezifana neNkqubo yokuThatyathwa kweNxaxheba nguWonke-wonke kwiMidlalo yeSikolo, iNkqubo eyaziwa ngokuba yiSiyadlala Community Mass Participation Programme, iNkqubo yoPhuhliso lweKlabhu, iNkqubo yeZikolo kunye neNkqubo yeMOD.</p> <p>Ukubonelelwa kwemisitho engundoqo ikhuthaza ukhenketho lwemidlalo. ISebe lisebenza nemibutho ehlangeneyo yemidlalo kwiPhondo ethi ifumane inkxaso-mali kwemisitho engundoqo, inkxaso-mali yophuhliso nolawulo.</p> <p>Ilungelo lokufumana i-intanethi linikezelwe kuluntu kumathala eencwadi oluntu njengenxalenye yelinge leBroadband.</p>
PSG 2	<p>Amathala eencwadi akhuthaza ukufunda nokufundisa yaye uphando lubonakalisa into yokuba ukusetyenziswa kwamathala eencwadi oluntu anakho ukukhokhelela kwiziphumo zokufunda eziphuculweyo okanye kumanqanaba emfezeko. Ukusetyenziswa kwamathala eencwadi kukhokhelela kanjalo kumanqanaba awandisiweyo okufunda nobuchule bengcaciso.</p> <p>INkqubo yeMOD ixhasa ngokunjalo ukuphuculwa kweziphumo zemfundo. Ngokwakaloku nje kukho amaZiko eMOD ali-181 asekwe kwisikolo kwiPhondo. Ukuthatyathwa kwenxaxheba kumaZiko eMOD kunceda kuzinyaso lwezikolo ngabafundi, kwindlela yokuziphatha kwabafundi, kwintsebenziswano, ngokunjalo nokugcina abafundi benomdla ekuyeni esikolweni. KwiZiko leMOD abafundi bafundiswa neKharithulam elungelelanisiweyo nezicwangciso zezifundo, ezithi zijolise ngokunjalo kuphuhliso lwamakhono. INkqubo eyaziwa njengeYear Beyond iya kumiliselwa ngokunjalo kumaZiko eMOD ukunceda abafundi abaseseskolweni.</p>
PSG 3	<p>Uthethwano oluphuculweyo ngokusetyenziswa kweelwimi ezisesikweni ezintathu kunye noLwimi lokuthetha ngezandla (Sign Language) loMzantsi Afrika lubonelela ngobandakanyo lwentlalo. Ngokusetyenziswa kweenkqubo zophuhliso kubugcisa iSebe libonelela ulutsha ngezinye izinto ukuvuselela umdla nokuluchanaba kwimisebenzi enentsingiselo.</p> <p>limyuziyam nezibonelelo zecandelo zelifa lemveli zinikela kwimpilo yoluntu nokubandakanywa kwentlalo ngokuyilwa kokuzingca kokudluleyo nokuziva ubandakanyeka kuluntu ngokwenza njalo unikele kwisisombululo sokuphazanyiswa kwentlalo.</p> <p>Amathala eencwadi anikezela ngelungelo lokufumana ingcaciso yempilo yaye anakho ngoko ukwandisa ulwazi kwimiba yempilo.</p> <p>ISebe likhuthaza impilo nempilo-ntle ngokusetyenziswa kweenkqubo ezahlukeneyo zolonwabo, zemidlalo, zobugcisa nenkcubeko, eziqalele kwiinkqubo ezilungiselelwe abancinane ukuya kwiinkqubo ezilungiselelwe abasele bekhulile.</p> <p>IPhepha leNgcaciso yoMgaqo-nkqubo leSizwe leMidlalo noLonwabo (2012) liqaqambisa ukubaluleka kwemidlalo ngeenzame zokunciphisa ulwaphulo-mthetho.</p> <p>INkqubo yeMOD ibandakanya ikharithulam elungelelanisiweyo nezicwangciso zezifundo ezithi ngokunjalo zijolise kuphuhliso lwamakhono okuphila.</p> <p>Abantwana abasesexabisweni lokuba sesikolweni bathabatha inxaxheba kwimisebenzi yasemva kokuphuma kwesikolo kumaZiko eMOD asekwe kwisikolo, ngoko kuyilwa indawo ekhuselekileyo nobume ukulungiselela ukuthatyathwa kwenxaxheba kwimisebenzi ezele lulonwabo, umdlalo, ulonwabo, imidlalo, ubugcisa, inkcubeko ngokunjalo nemisebenzi yemfundo. Kwimeko yabafundi abasafundayo uninzi lwabo babonelelwa ngamathuba okuthabatha inxaxheba kwimisebenzi elungileyo yasemva</p>

	<p>kokuphuma kwesikolo. Oku ngoko kunciphisa ukuchanatywa kulwaphulo-mthetho nobunye ububi bendlalo, ngeli thuba babonelelwa ngokunjalo ngendawo ekhuselekileyo apho bangadlala khona kunye/okanye benze umsebenzi wasekhaya.</p> <p>ISebe likhuthaza imisebenzi yolonwabo nemidlalo kwiPhondo. Ulonwabo nemidlalo ikhuthaza imithetho yokuzigcina ngomthambo ubomi bonke. Iinkqubo zolonwabo nemidlalo ziyabandakanya ngokwentlalo yaye ngokubanzi zijolise ekulungiseni ukungalingani okukhoyo. Ibonelela ngokunjalo ngokubandakanyeka okusekwe kusapho lunonke.</p>
PSG 4	<p>ISebe likhuthaza ixabiso lomgaqo-siseko nemiqondiso yesizwe kuyo yonke imisitho yobugcisa yesizwe nenkcubeko nemidlalo, neentsuku zesizwe, ukuququzelela uthethwano loluntu, ukukhuthaza inkcubeko yethu nelifa lemveli, nokusebenzisa imidlalo nolonwabo ukukhuthaza ulungelelaniso lwentlalo.</p> <p>Ukulondolozwa kwelifa lemveli yinxalenye yocwangciso nolawulo lophuhliso nezibonelelo zentlalo. Ngoko ke iSebe ngothelwano noomasipala lixhibe ngokuqinisekisa ngento yokuba ilifa lemveli lihlanganiswe kwisicwangciso nophuhliso lwedolophu nengingqi.</p> <p>Ilungelo lokufumana amathala eencwadi kawonke wonke abelana ngendawo karhulumente kuluntu lixhasa ubandakanyo lwentlalo nokubandakanywa koluntu. Amathala eencwadi amancinane asekiwe kwimimandla yasemaphandleni enabemi abambalwa ukulungiselela ukunikezela ngethuba lokufumana izibonelelo zamathala eencwadi kubemi basemaphandleni.</p> <p>Iiklabhu kwimimandla yasemaphandleni ziyaxhaswa ngokusetyenziswa kweNkqubo yoPhuhliso lweKlabhu. AmaZiko eMOD kunye namaZiko oLonwabo aseziFama kunye/okanye oLuntu nawo ngokunjalo akwimimandla yasemaphandleni ukubonelela ngeenkonzo zemidlalo nolonwabo kubemi bezo ngingqi zoluntu.</p> <p>Ukhuphiswano, iminyhadala nemiboniso eququzelelwe liSebe luhlanganisa uluntu kwinqanaba lengingqi nakulo lonke iPhondo leNtshona Koloni.</p> <p>Inggqesho yabasebenzi kumaziko omsebenzi awahlukeneyo inceda abantu ngemveliso yengeniso ethi iphucule ubomi babo.</p>
PSG 5	<p>ISebe libonelela ngeenkonzo zolawulo lwerekhodi ukulungiselela uRhulumente weNtshona Koloni.</p> <p>ISebe liyaqhubeka linxibelelana noomasipala ukulungiselela ukubonelela ngeenkonzo zamathala eencwadi kuluntu.</p> <p>Unikezelo lweenkonzo zemidlalo nolonwabo zeSebe lubandakanya amasebe karhulumente ngokunjalo nemibutho yoluntu lubandakanya amacandelo amaninzi yaye lusekwe kuthelwano.</p> <p>ISebe lithabatha inxaxheba kucwangciso olwenziwa kunye nomasipala ngokusetyenziswa kwenkqubo ye-IDP Indaba.</p>

Le migaqo-nkqubo namaqhinga ephondo ilandelayo iyasebenza ngokunjalo kwisigunyaziso somgaqo-nkqubo weSebe:

IMithetho yePhondo	
Umgaqo-nkqubo weLwimi weNtshona Koloni (PN 369, 27 Novemba 2001)	I-DCAS njengalo naliphina isebe kwiphondo, imelwe kukusebenzisa umgaqo-nkqubo ngokwamacandelo. Ukongeza, iSebe linikwe umsebenzi weenkonzo zenkxaso yokusetyenziswa kolwimi kuRhulumente wePhondo leNtshona Koloni ngokusebenza iyunithi yokusetyenziswa eSentrali.
UMgaqo-nkqubo woBonelelo ngeMali wezoBugcisananeNkcubeko (2009)	Olu xwebhu lunika isikhokelo ngendlela yokwaba imali eyinkxaso phakathi kwemibutho yenkcubeko

Izikhokelo zokuxhaswa kwezeMidlalo noLonwabo ngemali(2012)	Olu xwebhu lunika isikhokelo ngendlela yokwaba imali eyinxaso phakathi kwemibutho yenkcubeko
Umgqaqo-nkqubo wokuThiywa nokuThiywa ngokutsha kweeMbonakalo zeNdawo (2015)	Umgqaqo-nkqubo uthi thaca iinqobo ezisesikweni emazithathelwe ingqalelo kunye neenkqubo emazilandelwe yi-DCAS kunye neKomifi yaMagama eeNdawo yeNtshona Koloni xa iququzelela yaye ithethana nabachaphazekayo noluntu malunga nokubekwa emgangathweni, kokuthiywa ngokutsha, okanye iinguqu kumagama asele ekho endawo. La maqumrhu anika ingcebiso kwiSouth African Geographical Names Council kunye noMphathiswa weSizwe woBugcisa neNkcubeko.
I Province-wide Monitoring and Evaluation System (2009)	Olu xwebhu lusebenza njengento ekhawulelana nenkqubo yorhulumente iGovernment – wide Monitoring and Evaluation System. Injongo kukuphucula ulawulo lwequmrhu nokunika ingxelo yolawulo lwephondo ngokunika inkxaso; ukuze kwenziwe izigqibo zokwenziwa komgqaqo-nkqubo okwokufezekisa inguwo nosekelezwe phezu kobungqina; ukuphuculwa komgqaqo-nkqubo nokusetyenziswa kwezibonelelo ngendlela efanelekileyo
UMgqaqo-nkqubo ojongene neeMyuziyamu weNtshona Koloni (2013)	Lo mgqaqo-nkqubounika umntu ngamny e noluntu ngokubanzi ukuba makolathe kwaye alondolozwe iimyuziyam eNtshona Koloni.Wenza nesiphakamiso sesikhokelo somthetho omtsha wephondo omayela nemyuziyam oya kungena endaweni ye-Ordinance yemyuziyam (Cape Province), 1975.

Amaqinga okusebenza ePhondo	
Isikhokelo seMidlalo seZikolo (2013)	Olu xwebhu lweDCAS lunika isikhokelo kwabo bathabatha inxaxheba ngokuthobela/nokungqinelana nomgqaqo-nkqubo wezeMidlalo nesiCwangciso wemidlalo eyahlukeneyo yezikolo kunye nesiCwangciso sikaZwelonke sezeMidlalo noLonwabo.
Iqhinga loPhuhliso loHlobo lobuGcisa (2008)	Olu luza nesikhokelo sophuhliso, ukukhuthaza nokulondolozwa ezobugcisa eNtshona Koloni.
IsiCwangciso-nkqubo soLwaluko noMnqophiso weNtshona Koloni (2014)	Isicwangciso-nkqubo sinikezela ngesikhokhelo kwindlela yentlalo yolwaluko kwimibutho yengingqi yentlalo, koomasipala nabanye oogunyaziwe.
IsiCwangciso-nkqubo seMbalu yoMlomo seNtshona Koloni (2015)	Esi sicwangciso-nkqubo sinikezela ngezikhokhelo eziphantsi nemigangatho enesidima ekufuneka zilandelwe xa kuqhutywa uthethwano lwembali yomlomo kubasebenzi beDCAS namaziko amanyeneyo asebenza kummandla wembali yomlomo.
Isicwangciso-nkqubo sokumatsha/sokuhamba soNyaka seNdlala nokhuphiswano (2012/13)	Sibonelela ngezikhokhelo kwizinto nepesenti eyabelwe uhambo lonyaka lwendlela nokhuphiswano lweMinstrels, iKwayala zeKrisimesi neMalay.
Iqhinga lePhondo kwiMisitho yowama-2011	ISebe liya kukhuthaza kwakhona imisitho yemidlalo kwiPhondo ngokuhambelana neQhinga lePhondo kwiMisitho ukulungiselela ukwandisa ukhenketho lwemidlalo nokuququzelela izibonelelo zoqoqosho ezilungiselelwe iPhondo.

UBUME BOMGAQO-NKQUBO WECANDELO

Indibano yesizwe yocwangciso yeqhinga, ejolise kuvavanyo ngokutsha lwePhepha leNgcaciso yoMgqaqo-nkqubo loBugcisa, iNkcubeko neLifa leMveli (1996), isithuba esidlulileyo seofisi (2010 – 2015) kunye nothethwano kwicandelo ngokubanzi lobugcisa, lenkcubeko nelifa lemveli ekuqaleni kowama-2014 ibonelela ngesiseko sesikhokhelo seqhinga esitsha ukulungiselela icandelo kwisithuba esifutshane, esiphakathi nesixesha elide lisekwe, phakathi kwezinye izinto, kwiNgqungquthela yeUNESCO elungiselela uKhuseleko neNkuthazo yeYantlukwano yeeNkcazelo zeNkcubeko (2005) nesiCwangciso-nkqubo seUNESCO esilungiselelwe iNkcukacha zaManani eNkcubeko (2009). Zombini ezi zixhobo zehlabathi ziziseko zePhepha eliHlaziyiweyo leNgcaciso yoMgqaqo-nkqubo woBugcisa, iNkcubeko neLifa leMveli (2013) ngokunjalo neMzansi's Golden Economy Strategy (2011). Oku kuya kuba nefuthe kwindlela elinxibelelana ngayo icandelo nawo onke amasebe awahlukeneyo karhulumente. Inkqubo yeMGE yindlela yeqhinga yotyalo-mali – ejolise ekuvuseleleni ibango, ukwakha abaphula-phuli, ukuphuhlisa abasebenzi nokutyala imali kuphando, nokubeka iliso nokuvavanya umnikelo wecandelo kuqoqosho.

Uyilo lwePhepha eliVavanywe ngokutsha leNgcaciso yoMgaqo-nkqubo woBugcisa, iNkcubeko nelifa leMveli (2013) leSebe lesizwe loBugcisa neNkcubeko elijolise kuhlaziyo lombono karhulumente wesizwe olungiselelwe ubugcisa, inkcubeko nelifa lemveli, kubandakanywa amashishini enkcubeko noyilo. UVavanyo ngokutsha lilinganisa ngendlela yokwenza kwisigunyaziso zenkcubeko seUNESCO, evelisa imigaqo-nkqubo nemisebenzi ethi ibonakalise into yokokuba icandelo lobugcisa, lenkcubeko lelififa lemveli, kuwo onke amacandelo alo, licandelo elibalulekileyo lesiseko sophuhliso oluzinzileyo. NjengeCandelo lomsebenzi, ngokusetyenziswa kwelifa lemveli elibambekayo nelingabambekiyo, amashishini oyilo neentlobo ezininzi zembonakalo yobugcisa, inkcubeko ngumnikeli onamandla kuphuhliso loqoqosho, kuzinzo lwentlalo nokhuseleko lwendalo. Njengomthombo wolwazi, iintsingiselo neenqobo ezisesikweni ezithi zityhutyhe yonke imiba yobomi bethu, inkcubeko ngokunjalo ichaza indlela abantu abaphila ngayo nabanxibelelana ngayo kwinqanaba lengingqi nelelabathi.

Lo mbono ukwiPhepha eliVavanywe ngokuthi leNgcaciso yoMgaqo-nkqubo uxhaswe ngaphezulu ziinkqubo zothethwano ezininzi nentlanganiso nabathabathi nxaxheba nabachaphazelekayo ezithe zaqhubeka ukususela ngowama-2010. Umbono walo ukudlula le ukubandakanywa kwentlalo. Ixhibe ukutyebisa umphefumlo wesizwe sethu yaye usekwe phezu kwentlobo eyomeleleyo yokokuba ubugcisa, inkcubeko nelifa lemveli lidlala indima ebalulekileyo kuxhotyiso loqoqosho, kuphuhliso lwamakhono nophuhliso oluzinzileyo.

Ulungelelwaniso oluqikelelweyo lwecandelo kunye namaziko ekunxulunyenwe nawo ukulungiselela umsebenzi ofanelekileyo nolondoloza iindleko othiwe thaca kwiPhepha eliVavanywe ngokutsha leNgcaciso yoMgaqo-nkqubo luya kuqalisa kwisithuba sowama-2015 – 2020. Licebisa into yokokuba olu lungelelwaniso lunakho ngokunjalo ukuba nefuthe kwiindlela zephondo yaye linokudinga uvavanyo ngokutsha lwamacandelo asele ekho nemisebenzi kuwo onke amasebe karhulumente kunye nefuthe kubudlelwane nothelelwano namacandelo anxulumeneyo, afana nokhenketho, imfundo nemidlalo nolonwabo.

Ngokubhekiselele kwimidlalo nolonwabo, kwisithuba sowama-2015-2019 iSebe linike ingqwalasela ekuncediseni imiba echongiweyo kwisiCwangciso seSizwe seMidlalo noLonwabo, efana nokusekwa kwamaziko emfundo, ngokunjalo nophuhliso lweklabhu ukulungiselela injongo yolwakhiwo lobandakanyo lwentlalo.

Ukulungiselela ukunceda iMidlalo yoMzantsi Afrika ukuba ifezekise injongo zayo zokuba sisizwe esinovuseleleko nesiphumelelayo iyimfuneko into yokokuba kubekho uluhlu loncedo lweqhinga olucwangcisiweyo. Obu bume buncedayo bufunekayo buthi bunike intsingiselo kumaxhadi amabini (ukuphumelela nesizwe esivuselelekileyo) iNSRP equlunqwe ngoncedo lweqhinga olulu-14 olulolu:

1. Amaziko
2. Iiklabhu
3. Amabhunga eMidlalo
4. IKomishini yemidlalo
5. IKomishini yabaqeqeshi
6. Abalawuli neeKomishini zamagosa obuchule
7. Inkqubo yesikolo
8. Indlu yezemidlalo
9. Iziko lengcaciso yemidlalo
10. Imfundo noqeqesho
11. Amavolontiya
12. Ubudlelwane bamazwe ehlabathi
13. Izibonelelo zemali
14. Usasazo lwemidlalo nabanikeli

UBUME BOMASIPALA

Ukulungiselela ukukhuthaza ukucwangcisa nokumilisele koorhulumente, nokuqinisekisa ngonikezelo lwenkonzo oluzinzileyo noluhlangeneyo, iLinge loCwangciso eliHlanganeyo (JPI) eliqukunqwe ngokuphambili ekuvunyelwene ngako nguRhulumente weNtshona Koloni ngokusetyenziswa kwePSP namalinge ecandelo lesebe kunye neziCwangciso zoPhuhliso oluHlanganeyo loomasipala balo (iilDP). ISebe lithabathe inxaxheba kwi-IDP Indaba Working Group (IIWG), iforam yamasebe yocwangciso oluhlangeneyo elungelelaniswa liSebe looMasipala, apho kuxoxwa ngee-JPI ezingakho.

linkcukacha eziphathelene neeJPI apho i-DCAS ilisebe elikhokhelayo zithiwe thaca apha ngasezantsi:

UMasipala	Ungenelo lweqhinga	Imiphumela yeprojekthi	Amasebe axhasayo	Imiqondiso yeAPP	Inxulunyaniswe nePSP
UMasipala wase-Saldanha	Ukusekwa kweSikolo seMidlalo	1. Isicwangciso sethuba elide sommandla waseSaldanha Bay sisekiwe sesikolo esiya kudinga intsebenziswano phakathi kwesebe nomasipala	UMasipala wase-Saldanha	4.2.5	PSG 3
UMasipala waseGeorge	Ukuyilwa koMfuziselo weqonga lomiliselelo elincedayo: Ukusetyenziswa kwe ICT kuMathala eencwadi	1. Ilungelo lokufumana i-ICT kuMathala eencwadi	DEDAT, DotP (CE-I) Oomasipala abafanelekileyo	3.2.6 3.2.7 1.3	PSG 1 PSG 2
UMasipala wase Laingsburg	Amaziko axhasa ulolongo lwasemva kokuphuma kwesikolo	1. Amaziko eMOD 2. Amaziko ololongo lwasemva kokuphuma kwesikolo 3. Indawo zokwenza umsebenzi waseKhaya	DoE DSD DOH DOCS Oomasipala abafanelekileyo	4.5.1	PSG 2
UMasipala wase Bitou	Ukukhuthazwa nokwandiswa kwemilinganiselo yokuthatyathwa kwenxaxheba kwinkqubo yeMOD yasemva kokuphuma kwesikolo.	1. Ukulungiswa kweziphumo zemfundo 2. Ukuncitshiswa kobubi bentlalo 3. Ukwandiswa kothatyatho lwenxaxheba kwimidlalo nolonwabo 4. Ukuphuculwa kwentlalo.	DOE DOH DSD DotP		
UMasipala wase Mossel Bay	Ukugcinwa kwemfezeko yenkqubo yesikolo: Ukuchongwa kweNkqubo yeMOD	1. Ukwandiswa ukusetyenziswa kweNkqubo yeMOD	DSD DoH DoCS DoE		

4.4 Izindululo zenkundla ezifanelekileyo

Ityala eliseNkundleni	Isalathisi	Ifuthe kwiDCAS
<i>The Chairpersons' Association v Minister of Arts and Culture</i> [2007] SCA 44 (RSA)	iNkundla ePhakamileyo yeSibheni, inomb. yetyala 25/200625/2006:	Esi sigwebo sibeka imida emayisetyenziswe ngabasemagunyeni ukuqinisekisa indlela eyiyo yokufakana imilomo noluntu lwasekuhlaleni nabanye abathathi-nxaxheba xa kusenziwa izindululo zemiba emalunga notshintsho lwamagama endawo, njengoko iSebe laseNtshona Koloni neKomiti yokutshintshwa kwaMagama eeNdawo eNtshona Koloni zamiselwa nguMEC zingabathathi-nxaxheba ababalulekileyo ekusetyenzisweni komthetho-siseko ohambelana nawo

ITyala eliseNkundleni	Isalathisi	Ifuthe kwiDCAS
		ingakumbi uququzelelonokufakana imilomo nabathatha inxaxheba kwanoluntu. Kufuneka esi sigwebo sisetyenziswe kwinkqubo nemiqathango elandelwayo abayisebenzisayo ekulawuleni iinguqu eziphakanyisiweyo kumagama eendawo.
<i>iQualidental Laboratories v Heritage Western Cape [2007] SCA 170 (RSA)</i>	INkundla ePhakamileyo yeziBheno.Inombolo yekheyisi. 647/06.	Isigwebo saqinisekisa ukuba amandla anikwe uMEC weLifa leMveli weNtshona Koloni, umisela iimeko ngokwecandelo 48 lomthetho iNational Heritage Reasources Act, 1999, kuphuhliso ukuze uhambelane nezindululo zomthetho-sisekelo ngokwezimizekelo zomthetho.
<i>iTop Performers (Pty) Ltd v Minister of Cultural Affairs and Recreation</i>	Inkundla ePhakamileyo yeNtshona Koloni nombolo yetyala 5591/05.	Isigwebo sinefuthe elibalulekileyo kwiinkqubo zesibheno ekuthathweni ngamaqoqo achongwe nguMphathiswa ngokwecandelo 49 lomthetho weZixhobo zokuSebenza ngeLifa leMveli, funda kunye noMqathango 12 weP.N. 336 ka-2003. Isigwebo sanikezelwa yiNkundla ukuqinisekisa ukuba i-DCAS kunye noMphathiswa zimisela amanyathelo alungileyo mayela neenkqubo zolawulo, ulwamkeleko lobungqinaobutsha kwixwebhu leenkukacha leqoqo kunye nokuhambelana nemithetho yaseMthethweni ngokwe-audialterim <i>partemmaxim</i> .
<i>Willows Properties (Pty) Ltd v Minister of Cultural Affairs and Sport</i>	INkundla ePhakamileyo yeNtshona Koloni nombolo yetyala 13521/08	Ummangali ufake isicelo esingxamisekileyo kwiNkundla ePhakamileyo ukunyanzelisa uMEC ukuba athathe isigqibo, okanye enze cebo limbi ukukhupha isigqibo (iinkukacha zesigwebo) ngokwesibheno esifakwe kuMEC ngokwecandelo 49 lomthetho weZixhobo zeMveli kuZwelonke, 1999, xa ufundwa nomqathango 12(7) weP.N.336ka-2003. Ifuthe lesigqibo kwiDCAS inganyanzelisa amalungu esigqeba senkundla ukuba asebenze ngokwamaxesha abekiweyo okukhutshwa kwaMaxwebhu eeNkcukacha zeZigqibo. Kusetyenziswe amanyathelo okulungisa.
<i>Waenhuiskrans Arniston Ratepayers Association and Another v Verweide Eiendomsontwikkeling (Edms) Bpk and Others 1926/2008 [2009] ZAWCHC 181.</i>	INkundla ePhakamileyo yeNtshona Koloni, inomb. yetyala. 1926/2008	INkundla yaqwalasela ukuba ingaba igunya leSouth African Heritage Resources Agency (SAHRA) kunye neHeritage Western Cape ezinawo amagunya ommandla ngokubhekiselele kwiziza ezichazwe yiSAHRA ngezikwisigaba 1 nendawo ekwakufakwe isicelo ngokwamacandelo 35 no 36 lomthetho weZixhobo zeMveli kuZwelonke ka-1999. Inkundla yafumanisa ukuba iSAHRA inegunya elisemthethweni. Iziphumo zesigwebo yaba zezokuba kufuneka i-DCAS incedise abeLifa leMveli yeNtshona Koloni ngokunika uncedo lokucacisa umthetho nokuqinisekisa ukuba iHWC isebenza ngokwegunya enalo
<i>The Louis Trichardt Chairperson's Association v the Minister of Arts and Culture and the Geographical Names Council of South Africa</i>	ICandelo laseGauteng leNkundla ePhakamileyo yoMzantsi Afrika 2014	INkundla ikubekelwe bucala ukuguqulwa kwegama iLouis Trichardt liguqulelwa kwiMakhado emve kokuqunjelwa kwesigqibo ngaphandle kwenkundla phakathi kwamaqela. Oku kunomphumela wendlela eya kuthi i-DCAS neKomiti yaMagama eeNdawo yeNtshona Koloni iqinisekise ngento yokuba iinkqubo ezifunekayo zothethwano zichaziwe yaye zibhalwe kumaxwebhu ezibhekiselele kwiinguqu ezindululwayo, ukubekwa emgangathweni okunye ukuqwalaselwa kwakhona kwegama lendawo.

4.5 Amanyathelo omgaqo-nkqubo acwangcisiweyo

Amanyathelo omgaqo-nkqubo acwangcisiweyo wama-2015/16 ngala:

- UMgaqo-nkqubo woLawulo lweeRekhodi zePhondo leNtshona Koloni

Ukubonelela ngesicwangciso-nkqubo ukulungiselela uphuhliso nomiliselo lwenkqubo yolawulo lweerekhodi ezithile oluya kuthi lwandise ukufaneleka nokusebenza kombutho ngokusetyenziswa kolawulo olulungiselelanisiweyo lokuyilwa, ulwamkelo, ulolongo, usetyenziso nokugcinwa nokulahlwa kweerekhodi eziyinene, ezithembekileyo, ezipheleleyo nezisebenzisekayo ngokwenza njalo kuya kuxhasa unaniselwano loshishino lwamaqumrhu karhulumente wephondo ngokuhambelana nomthetho ofanelekileyo osebenzayo.

- Ukulungiswa koMthetho weNkonzo yoVimba neeRekhodi zePhondo leNtshona Koloni (uMthetho onguNombolo 3 wama-2005)

Uphuhliso olutsha kubuchule boLawulo looVimba neeRekhodi lwenze kwayimfuneko ukulungiswa koMthetho woVimba neeNkonzo zePhondo. Umthetho olungisiweyo uya kubandakanya uphuhliso olufana nophuhliso lwetheknoloji kulawulo loovimba neerekhodi.

- UMgaqo-nkqubo weWestern Cape Provincial Archives Digitisation

UMgaqo-nkqubo wokufakwa kwengcaciso kwikhompyutha ijolise ekubeni kumgangatho omnye iinkqubo zokufakwa kwengcaciso kwikhompyutha kumaqumrhu karhulumente ukulungiselela ukuqinisekisa ngokufana kulawulo lweerekhodi ezikwikhompyutha noovimba.

5. Uhlahlelo lwesimo

UBUME BEZOPOLITIKO

Unyulo lwesihlanu lwedemokhrasi obe lubanjwe kuCanzibe wama-2014 lube nezigunyaziso zonyulo ezitsha ezichaza iinjongo zeqhinga nekujoliswe kuko ngurhulumente zesithuba sama-2015 ukuya kuma-2019. IsiCwangciso-nkqubo seQhinga sesiThuba esiPhakathi (MTSF) sisicwangciso seqhinga sesizwe esilungiselelwe isithuba sonyulo sowama-2015 ukuya kowama-2019 yaye isiCwangciso-nkqubo seQhinga lePhondo leNtshona Koloni sithi thaca iinjongo ekufuneka zifezekiswe kwiPhondo kule minyaka mihlanu ilandelayo, njengoko ichazwe ngenkcukacha kwicandelo 4.3 ngasentla.

UBUME BOQOQOSHO

Ifuthe lobume boqoqosho obukhoyo nobuqikelelwayo, ubume boqoqosho behlabathi obungaqinisekanga nobuguqu-guqukayo, ifuthe labo kuqoqosho lweli lizwe, yaye ukuqokelelwa ngaphantsi kwengeniso yerhafu yesizwe, kukuthintela kakubi kakhulu ukukhula kwengxowa-mali. Ngenxa yohlahlo lwabiwo-mali olusezantsi lokuqokelelwa kwengeniso nokulawulwa kobukhulu bontsilela yohlahlo lwabiwo-mali lwesizwe, uhlaziyo olubhekiswe ezantsi kwiSabelo soBulungisa neMinikelo yoXhomekeko lwacetyiswa ukulungiselela iMTEF yowama-2015.

Kobu bume buminywe kakhulu bengeniso yerhafu, iinjongo zenkqubo yoHlahlo Lwabiwo-mali lowama-2015 zibandakanye ufezekiso lwezabelo zezibonelelo ezibonisa oko kuphambili kukarhulumente okusekwe kubungqina bokusebenza kwenkqubo, nokukhuthazwa kweziphumo zomsebenzi ezihambelana nexabiso ngokusetyenziswa kwezibonelelo zoqoqosho ezifanelekileyo nezisebenzayo zeenkono zikarhulumente ngeli xesha kuthatyathwa ingqalelo yokulunga nokufumaneka kweenkonzo.

Ngeli thuba iinkono eziphambili eziyimfuneko zibekwe phambili kwiMTEF yowama-2015, akukho ngxowa-mali zangezwelelweyo ziya kufumaneka yaye ngoko okuphambili kweSebe kufuneka kuxhaswe ngemali kubeko phambili lwangaphakathi kwiivoti ezikhoyo okanye kuzo zonke iziseko. Injongo kule minyaka mithathu ilandelayo kunika ingqwalasela kwiinkqubo neeprojekti ezilungelelanisiwe kunye neenjongo zomgaqo-nkqubo zikarhulumente, kubandakanywa ezo

zithiwe thaca kwisiCwangciso seSizwe soPhuhliso, iMTSF yowama-2015 ukuya kowama-2019, kunye nesiCwangciso seQhinga sePhondo.

UBUME BENTLALO

Igrafu engasezantsi ibonisa into yokuba kukho ngokwakaloku nje ukwanda kolutsha kwiPhondo nepesenti zabemi ezingama-51.8 abangaphantsi kweminyaka engama-29, kunye nepesenti engama-68.5 yabemi ikwiminyaka yokusebenza (iminyaka eli-15 ukuya kuma-65). Nangona kunjalo, ipesenti yabemi eminyaka engama-65+ ilindeleke ukuba iphindwe kabini ngowama-2040. Ngaphezulu, ubume boqoqosho lwentlalo inefuthe elibi kwikhono leSebe ukunikezela ngeenkonzalo.

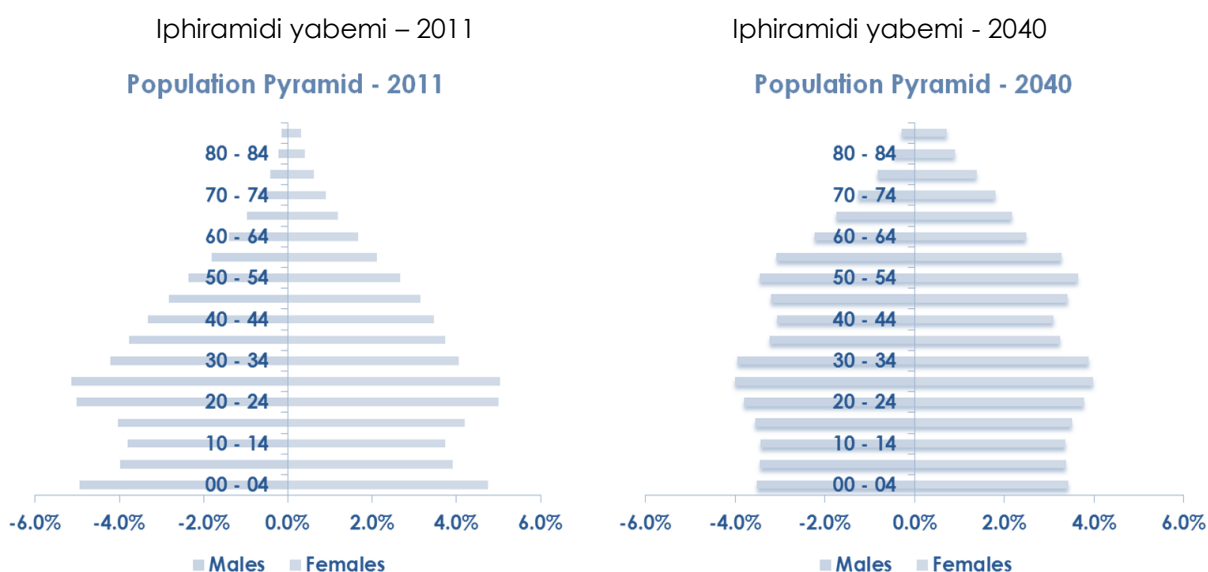

Umthombo: Uthelekelelo lwaBemi lweNtshona Koloni 2011 ukuya kowama-2040

limaphu ezingezantsi zibonisa ulwahlulo lwesithuba (amanani neepesenti) zabantu abangekho ngqeshweni, kwimifundo okanye kuqeqesho (NEETS) kwiPhondo.

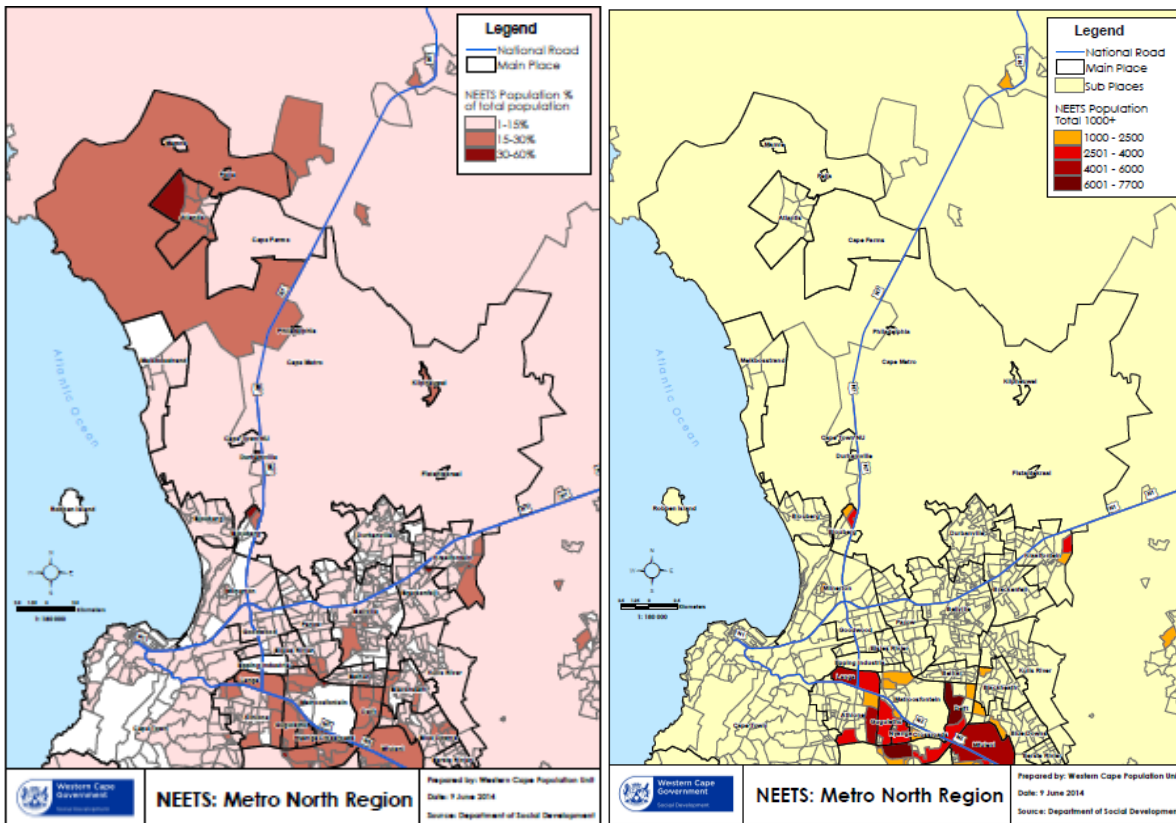

Umthombo: iYunithi yaBemi beNtshona Koloni, iSebe loPhuhliso lweNtlalo, eyeSilimela 2014

UBUME BETHEKNOLOJI

URhulumente weNtshona Koloni uyashenxa kwinkqubo yoshishino olusekwe kwiphepha ukuya ekuncitshisweni kokusetyenziswa kwephepha nokugcinwa kweefayile. Iinkqubo ezintsha zeICT eziphantsi kweWCG Suite ziyaphuhliswa ukulungiselela ukuba urhulumente asebenze ngokufanelekileyo alondolozo iindleko.

Ukungaqiniseki okukhoyo kutsha nje kummandla wonikezelo lwamandla kunokuyichaphazela ingqiniseko yomtyali-zimali nokusingathwa kwemisitho engundoqo kwiPhondo. Ikhono loluntu lokuthabatha inxaxheba kwimidlalo nemicimbi yenkcubeko linakho ukuchaphazeleka.

I-WCG iqalise ngenkqubo eyaziwa njengeElectronic Content Management (ECM) ukuququzelela ukuya kubume bokuminya ukusetyenziswa kwephepha. I-DCAS inikwe uxanduva lokwandisa uphawu lweECM kuloo Masebe eWCG apho kungekho thuba langaphambili le-ECM.

Le nkqubo ibizwa ngokuba yi-MyContent ebonelela ngoyilo, ngolawulo nokugcinwa kuvimba kweerekhodi nge-elektroniki. Ukugcinwa ngedijithali kooVimba beWC kuqalisiwe ngokunjalo ukunikezela ngokugcinwa kwe-elektroniki nelungelo lokufumana imathiriyeli ekuvimba.

IMIBA YENDALO

Imisitho emininzi yenkcubeko yangaphandle, efana neCape Carnival, iqhubeka kwisithuba esisekuqaleni ekwindla ukusebenzisa ithuba lemo yezulu entle eNtshona Koloni. Imo yezulu embi inokuba nefuthe kukuzinyaswa kwemisitho yemidlalo neyolonwabo.

UBUME BOMTHETHO

Ukuvavanywa ngokutsha komthetho wesizwe welifa lemveli kwaqakunjelwa ngowama-2008. Uluhlu lwezilungiso zacetyiswa, akukho namnye ukuza kuthi ga ngoku othiwe thaca ePalamente.

Ukuba uMthetho Oyilwayo weenkonzozo zamaThala eencwadi neNgcaciso woMzantsi Afrika unokuthi usayiwe ube ngumthetho kule minyaka mihlanu ilandelayo, lo mthetho uya kuba nefuthe kwiNtshona Koloni njengoko uya kubeka imigangatho kulungiselelwa iinkonzozo zamathala eencwadi oluntu.

5.1 Ubume bendlela yokwenziwa komsebenzi

Ibango leenkonzozo zeSebe lichazwe ngasezantsi ngokuhambelana neenkonzozo ezinikezelwe liSebe:

Inkcubeko kufuneka ithatyathwe njengoluhlu lweempawu eziqaqambileyo zomoya, zemathiriyeli, zobukrele-krele nenkcukumiseko zombonakalo yoluntu okanye iqela lentlalo, yaye ibandakanya, ukongezelela kubugcisa noluncwadi, indlela yokuphila, indlela yokuhlala kunye, iinqobo ezisesikweni, izithethe neenkolelo.¹ Ubugcisa, inkcubeko nelifa lemveli, liyimbombakalo yoyilo nomthombo wenkcazelo yomntu neyentlanganisela, eqhubekayo kwinkqubo yokufumana ngokutsha nokuchaza ngokutsha izithethe nelifa lemveli, zibumba iindlela zokuhlala kunye koluntu. Ngokunikezela ngomtyhi woyilo wokunika inkcazelo, ubugcisa, inkcubeko nelifa lemveli likhuthaza ingqiqo yempilo-ntle yomntu yaye ikhuthaza ingqiqo enkulu nentlonipho yeyantlukwano yentlalo nenkcubeko kwinqanaba lesizwe lephondo nelengingqi. Uhambelwano lwentlalo nengxoxo yeenkcubeko ziimpawu ezibalulekileyo zophuhliso loluntu, njengoko zidala intembeko yentlalo nokubandakanywa kweentlanga ezinabantu abambalwa nokunceda ekwakheni uluntu oluzinzileyo nolomeleleyo.

UVavanyo ngokutsha kweMinyaka engama-20 kaMongameli luvuma into yokuba iprojekthi yolwakhiwo lwesizwe yoMzantsi Afrika ibandakanya ukubunjwa kokufana okanye, ngeli thuba inika ingqwalasela yaye iyihlonipha iyantlukwano ngobuhlanga, uhlanga namanye amaqela. Ibandakanya iinkcubeko ezininzi, ezithi zinike ingqwalasela kumalungelo enkcubeko obuhlanga kunye nezinye iintlanga ezinabantu abambalwa. Ithi ngaphezulu inike ingqwalasela kwinto yokuba ubugcisa, inkcubeko nelifa lemveli libalulekile ngokunjalo ukulungiselela ukuyilwa kokufana okanye okungxabalazileyo kwesizwe.²

Iinkonzozo zobugcisa, iNkcubeko neenkonzozo zolwimi

Ngothelwano nabachaphazelekayo abafanekileyo abafana neBaxter Theatre, iArtscape, iDie Burger Suidoosterfees neCape Town International Jazz Festival, urhulumente uliguqule icandelo ukuba libe lelibandakanyayo nokwamkela iyantlukwano yelizwe yobugcisa, yencubeko nelifa lemveli. URhulumente ujolise ekuyileni ubume bentlalo obubandakanyayo ngokukhuthazwa kwenkqubo yomiliselelo ethi yamkele umthetho-siseko wobuntu obudala obuthembekileyo nobumi. Nangona kunjalo, kuninzi ekufuneka kufezekisiwe yaye ezinye zeentshukumo ezifunekayo zithiwe thaca kwisiPhumo 14 seMTSF.

KuBalo lwabantu lowama-2011 lunikezele ngeenkukacha kukhetho lolwimi lwenkobe lwabemi kuMasipala waseKapa kunye noomasipala bezithili ezihlanu apho kufuneka iinkonzozo zinikezelwe ngamasebe kaRhulumente weNtshona Koloni, amaShishini karhulumente wephondo, kunye noomasipala kwiphondo, njengoko kubonisiwe kwigrafu engasezantsi:

• ¹UNESCO: Universal Declaration on Cultural Diversity (2001)
• ²UNESCO: Analytical Framework

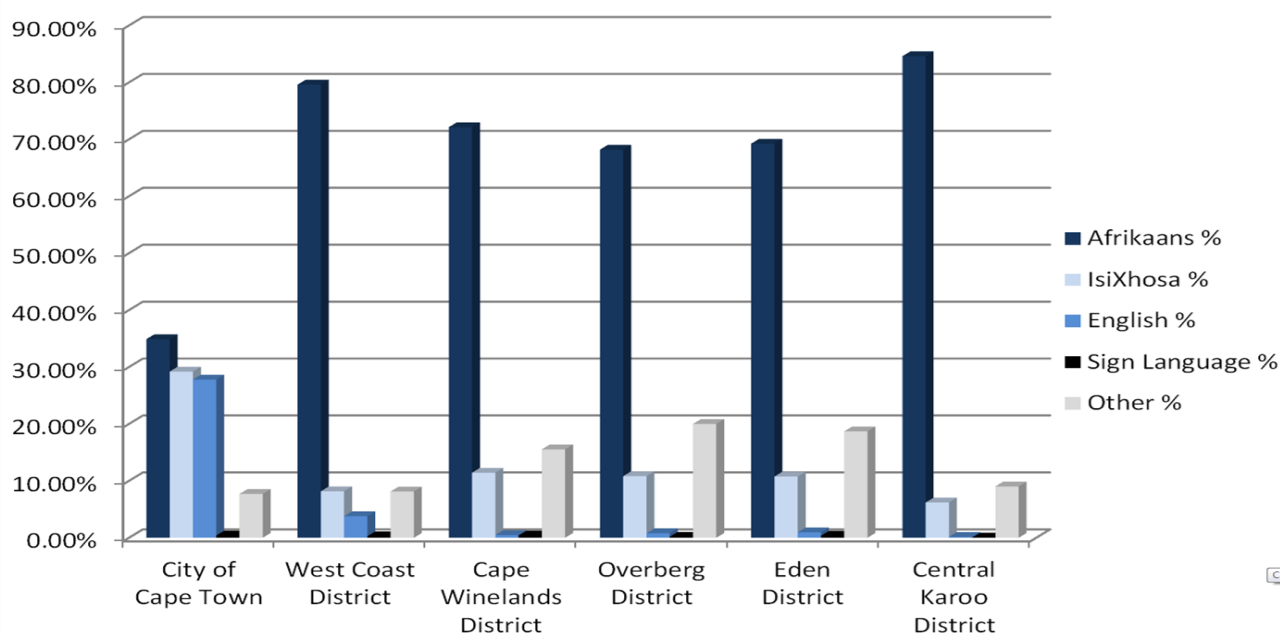

Umthombo: UBalo lwabantu 2011

IsiXeko IsiThili IsiThili IsiThili IsiThili IsiThili
saseKapa saseWest Coast saseCape Winelands saseOverberg saseEden saseCentral
Karoo

UBalo lwabantu lowama-2011 lubonise ukwanda ngeepesenti ezili-15.5 kuluntu lwaseNtshona Koloni ukususela ngowama-2001 ukuya kwizigidi ezi-6 950 782. Lubonise ngokunjalo ngenguqu kwipesenti kubantu abathetha ulwimi lwenkobe eNtshona Koloni, ngokwanda kwabathetha ulwimi lwesiXhosa nokuhla kwabantetho esisiBhulu. Le nguqu kufuneka ikhangelwe ithelekiswa nemvelaphi yokwanda kwabemi beNtshona Koloni ingakumbi abathetha isiXhosa abathe bafudukela kwiNtshona Koloni bephuma kwamanye amaphondo.

IILWIMI EZISESIKWENI ZENTSHONA KOLONI	UBALO LWABANTU 1996	UBALO LWABANTU 2001	UBALO LWABANTU 2011
IsiBhulu	58.5%	55.3%	49.7%
isiXhosa	18.9%	23.7%	24.7%
IsiNgesi	20.1%	19.3%	20.2%
Ezizezinye	2.6%	1.7%	5.3%

Ukuvavanywa kwezi nkukacha zamanani kunikezela ngokunjalo ngengqiqo kukhetho lolwimi lwenkobe (abantetho ilulwimi lwenkobe) lweelwimi ezisesikweni kunye neSouth African Sign Language lwabahlali kwimimandla kamasipala eNtshona Koloni. Ngokupheleleyo, icacile into yokokuba ngaphandle nje kwesiXeko saseKapa noomasipala owaseKnysna, eGeorge, eBitou neOverstrand, isiBhulu lulwimi lwenkobe lwabemi boomasipala abangaphezulu kwama-70 eepesenti (kwezinye iimeko ade abe phezulu alingane nama-89 eepesenti). IsiNgesi lulwimi lwenkobe lwabemi abalingana nama-20 eepesenti beNtshona Koloni, kodwa lulwimi olusetyenziswa kwihlabathi oluthi lusetyenziswe luninzi njengolwimi lwesibini. Bamalunga nama-22,000 abantetho ilulwimi lweMinwe loMzantsi Afrika eNtshona Koloni. Ezinye iilwimi ezisesikweni

zoMzantsi Afrika ezisetyenziswa eNtshona Koloni sesiSotho (abangama-64 000), isiTshwane nesiZulu (22 000 ngalunye).

Izibonelelo ezimiseliweyo zoMgaqo-nkqubo weRiphabliki yoMzantsi Afrika zithwalisa uxanduva bonke oomasipala bathabathele ingqalelo ukusetyenziswa nokukhethwa kolwimi lwabahlali xa benikezela iinkonzo. Ukunikezelwa kwenkonzo ngamasebe karhulumente wesizwe nowephondo namashishini kufuneka athathele xa ingqalelo le ngcaciso xa benxibelelana naxa benikezela inkonzo kubahlali.

UMgaqo-siseko weRiphabliki yoMzantsi Afrika (1996), uMgaqo-siseko wePhondo leNtshona Koloni, we-1997 (uMthetho woku-1 we-1998) kunye noMthetho weLwimi wePhondo leNtshona Koloni, 1998 uthi thaca uxanduva lorhulumente wephond ngokubhekiselele kwizigunyaziso ezijolise kusetyenziso lweelwimi ezisesikweni zephondo nezinye iilwimi. Ukunikezelwa kwenkonzo ngurhulumente kubemi ngolwimi olukhethekileyo kumthengi ibe ngowona mba wenza iyantlukwano ophakanyisiweyo kwintetho zohambelwano lwentlalo ezibanjwe kwisithuba seminyaka embalwa edlulileyo eNtshona Koloni ukulungiselela ukuqinisekisa ngohambelwano lwentlalo noluntu olubandakanyayo.

Ukwanda kweprojekthi zolungelelwaniso lweEPWP ethi ibonelele ngamathuba anentsingiselo omsebenzi kulutsha olukwicandelo lobugcisa, lenkcubeko nelifa lemveli kwabanakho ukwenzeka ngolwabiwo olwandisiweyo ukususela kowama-2011/12 ukuya kowama-2014/15. Oku kusekela uxanduva oluthiwe thaca kwiNDP apho unxizelelo kwiminyaka yokuqala yomilisele lweNDP luya kungenisa abangaqeshwanga, ingakumbi ulutsha, kwimisebenzi yoqoqosho. Abaxhamli ngoko banikezelwe ngamathuba oqeqesho ukulungiselela ukuzimasa izifundo eziqinisekisiweyo zeSAQA kubuNkokheli boKhenketho, uLawulo loBugcisa neNkcubeko kwiNqanaba loLuntu kunye neZibane zeThiyetha neSandi.

INKQUBO EYANDISIWEYO YEMISEBENZI KARHULUMENTE KWIMICIMBI YENKCUBEKO				
	2011/12	2012/13	2013/14	2014/15
Inani lamathuba ayiliweyo emisebenzi yeEPWP	152	119	242	305**
Ulwabiwo olupheleleyo	R4 000 000	R4 000 000*	R8 668 0000*	R13 000 000*

* Ezi zixa-mali abandakanya izabelo zoMnikelo weNkuthazo kulungiselelwe iminyaka elandelayo yemali

**Okujoliswe kuko okucwangcisiweyo

Unxibelelwano oluqhubekayo nothelelwano phakathi kwamagcisa kunye nemibutho yasemaphandleni yobugcisa nenkcubeko luqhubekile kule minyaka mihlanu idlulileyo yanomphumela ekwandisweni kobukhulu bamacandelo obugcisa kwiNtshona Koloni. Nangona iSebe ingelilo kuphele elingumthombo wenkxaso-mali, izicelo ezivela kwimibutho eNtshona Koloni kwiminyaka edlulileyo zibonakalisa uxinzelelo loqoqosho.

Unxibelelwano namacandelo angahlangananga obugcisa, enkcubeko nelifa lemveli luhlala lungumgeni kwiSebe. Licinga ngonxibelelwano olulungelelanisiweyo kunye necandelo kwisithuba seminyaka elandelayo ukukhuthaza nokuseka iingxoxo ezinentsingiselo.

INKXASO YEMALI KWIMIBUTHO YOBUGCISA NENKCUBEKO							
	2008/09	2009/10	2010/11	2011/12	2012/13	2013/14	2014/15
Inani lezicelo ezamkelweyo (kungathethi into yokokuba ibe zizicelo ezyimpumelelo)	198	225	208	265	244	157	202*
Inani leminikelo yenkxaso enikezelwe yiDCAS	78	82	77	66	57	78	51**
Isambuku esinikezelweyo	R6 708 220	R6 728 717	R6 261 879	R10 609 550	R11 175 000	R13 515 000	R15 115 313

* Inani eliqikelelweyo lezicelo emaziqwalaselwe nesixa-mali ekufuneka sikhutshelwe ngowama-2014/15

** Ekujoliswe kuko okucwangcisiweyo

linkonzo zemyuziyam, amagama eendawo nelifa lemveli

Zingaphezulu kwe-140 leemyuziyam kwiNtshona Koloni, kubandakanywa namaziko abhengeziweyo enkubeko axhaswa ngemali liSebe lesizwe loBugcisa neNkcubeko, iinyuziyam ezimanyeneyo ezingama-29 zine iimyuziyam ezilawulwa ngoomasipala okanye iiarhente zabo okanye amaziko emfundo ephakamileyo, ze ezishiyekileyo zilawulwe licandelo langasese nabantu bangasese. Phakathi kwazo kukho ngokunjalo imimandla apho ilifa lemveli loluntu liboniswayo. Iindawo ezikuzo iimyuziyam kwiPhondo lonke ziboniswe kule maphu ingasezantsi:

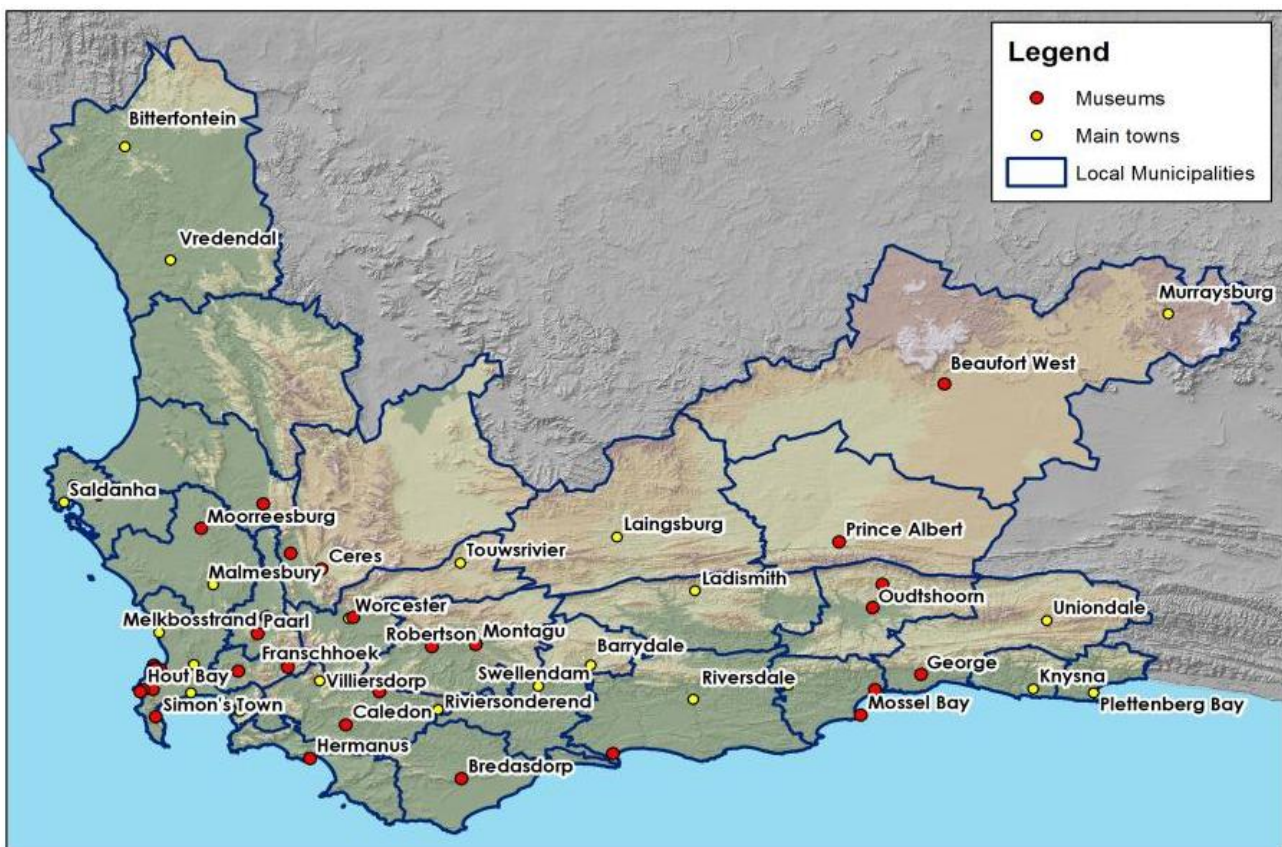

UMgaqo-nkqubo oyilwayo weSizwe weMyuziyam (2013) ibonelela ngesicwangciso-nkqubo kumaziko elifa lemveli nakumaphondo ngokuqulathwe zimyuziyam "zesizwe". Ubonisa ngokunjalo

izindululo zoqiqo nolungelelwaniso lwamaziko enkcubeko abhengeziweyo. UMgaqo-nkqubo weSizwe weMyuziyam uya kunceda iSebe liqukumbele uMthetho Oyilwayo weMyuziyam wePhondo leNtshona Koloni. Nangona kunjalo, imingeni ebhekiselele kulawulo nolawulo lwemali kumaziko elifa lemveli neemyuziyam kufuneka ithathelwe ingqalelo phambi kokuqokunjelwa komthetho wephondo wemyuziyam olungiselelwe iNtshona Koloni.

Isibonelelo esingundoqo somgaqo-nkqubo wephondo wemyuziyam yaye ngoko nomthetho oqikelelwayo siya kuba luyilo lwamacandelo engingqi alungiselelwe iimyuziyam njengendlela yokunikezela ngenkxaso yobugcisa, yolawulo neyemali kuzo. Olu yilo lwengingqi luya kuqaliswa ngokulingwa kuqale kumasipala waseKapa ze emva koko kuyiwe kwezinye ingingqi njengoko izibonelelo nezinye izithintelo zivuma.

Ukuguqulwa kwemiboniso yemyuziyam kunye neenkqubo zikarhulumente kweli nani leminyaka lidlulileyo ezithiwe thaca kwiimyuziyam ezimanyeneyo zibe nomphumela wabatyeleli abaninzi abatyeleli iimyuziyam ezimanyeneyo.

ABATYELELI KWIIMYUZIYAM EZIMANYENEYO EZINGAMA-28 ENTSHONA KOLONI					
	2009/10	2010/11	2011/12	2012/13	2013/14
Inani labatyeleli	318 057	331 184	368 332	456 890	478 714

**Amanani abatyeleli kwiMyuziyam iCango Caves awabaniswanga.*

Imiboniso emitsha yemyuziyam ebonisa imiboniso enxibelelanayo nezinto zobugcisa ezenziwe ngabantu ezibandakanyayo kunye neenkqubo zikarhulumente ezingeelwimi ezintathu ezisesikweni zeNtshona Koloni inikele ngokunjalo ekukhuthazeni ubandakanyo lwentlalo, ukhenketho lwentlalo nokuyilwa kobushushu benkcubeko. Umelo olwandileyo lwelifa lemveli lenkcubeko lweengingqi zoluntu zeNtshona Koloni lubonakalisiwe ukunikezela ngamava omtyeleli anxulunyaniswe kunye neQhinga loKhenketho leLifa leMveli leNkcubeko (2011) kunye neQhinga leSizwe loKhenketho lwaseMaphandleni (2012). Ulungelelwaniso oluqhubekayo kwimboniso luyimfuneko nokujoliswe kumanyaniso lwetheknoloji kwimiboniso ngale ndlela ingcaciso ebhaliweyo nolwimi lusetyenziswa ngayo kunye nobuchule obulungiselelwe ukutolika imyuziyam. Ukulungiselela ukunika ingqwalasela kule miba inkonzo yemyuziyam iya kudingeka ukulungiselela ukusebenzisa ubugcisa bangaphandle kakhulu kunokuba bekwenziwe njalo ngaphambili njengoko ingenakho ukwenzeka into yokuba igcudwana lobugcisa kwinkonzo ukuba libe nawo ngokupheleleyo amakhono adingekayo. INkonzo yeMyuziyam liya kuhlola ngokunjalo indlela yokusetyenziswa kwenkqubo yeEPWP ukuyila iimeko zokulinganisa kwiimyuziyam njengendlela yokwandisa amava omtyeleli nokubonakalisa iimbono ezininzi zexesha elidlulileyo ezithi zibonakalise ngokwaneleyo iimbono ezahlukeneyo zoluntu oluneenkubeko ezininzi. Le ndlela yokugqibela yomkhokheli wemyuziyam yaziwa 'njengetoliko lomntu wokuqala'.

Ukwangezelela kwimfuneko yokunikezela ngenkonzo kwiimyuziyam ezimanyeneyo, kunika ingqwalasela ngokunjalo kwinto yokuba inkonzo yeMyuziyam inakho ukunikezela ngeentlobo zeenkono kwiimyuziyam ezingafumani basebenzi nenkxaso-mali rhoqo evela kwiSebe. Kule meko kuxhitywe ekubeni kuvulwe amathuba oqeqesho nanxulumene nako, iinkqubo zokuqokelela nokulawulwa kwengcaciso, inkonzo yokuthengiswa kwenkonzo nonxibelelwano kunye namathuba angamanye amaninzi angathi abekho kummandla obanzi wamaziko omyuziyam njengoko bekunjalo ngaphambili.

Ngaphezulu kwamagama endawo angama-12 000 athe saa kwimaphu yaseNtshona Koloni. La magama endawo akwinkqubo yokuvavanywa ngokutsha, abekwe emgangathweni okanye,

apho kuthe kwakho isidingo, atshintshwe ngokuhambelana nomthetho ofanelekileyo nezikhokhelo zothethwano lukarhulumente ngoogunyaziwe abafanelekileyo. IKomiti yaMagama eeNdawo yePhondo leNtshona Koloni inikwe uxanduva lokuqwalasela izicelo ezivela kwiNtshona Koloni ukulungiselela ukuguqulwa kwamagama, kufuneka kuhlaziywe ngokutsha iinguqu zamagama esele zikho ezithi zidingeke ukuba ziqinisekise okanye zibekwe emgangathweni. IKomiti inika iingcebiso kwiBhunga laMagama eeNdawo yoMzantsi Afrika. Lo msebenzi uya kuqhubeka nangona kukho izibonelelo eziminyiweyo.

INANI LAMAGAMA ENDAWO AQWALASELWEYO YIKOMITI YAMAGAMA YEPHONDO LENTSHONA KOLONI EKUFUNEKA EGUQULWE, EHLAZIWE OKANYE EBKWE EMGANGATHWENI LIBHUNGA LAMAGAMA ENDAWO LOMZANTSI AFRIKA

	2011/12	2012/13	2013/14	2014/15
Inani lamagama endawo aqinisekisiweyo naphandiweyo	405	315	300	300*

*Ekujoliswe kuko okulungiselelwe owama-2014/15

ISEBE lenze imitsi ngolungiselelo olubanzi olufunekayo lwamaxwebhu okunyula amabini alungiselelwe ukungeniswa njengeendawo zeLifa leMveli leHlabathi: Okokuqala kubhekiselele kuphuhliso lweMbonakalo yeNkcubeko yeCape Winelands yaye okwesibini kwimvelaphi yoluntu lwala maxesha.

IiNkonzo zethala leencwadi

INkonzo zeThala leeNcwadi lisebenza ngokuhlanganyela noomasipala ukubonelela ngeenkonzo zethala leencwadi zikarhulumente kubantu bengingqi kuyo yonke iNtshona Koloni. Inani lamathala eencwadi likhule kakhulu kule minyaka imbalwa idlulileyo. Nangona kunjalo, kuseko iingingqi zoluntu abangelo ilungelo lokufumana amathala eencwadi kunye neenkonzo zengcaciso yaye kukho ibango elikhulu lamathala eencwadi amatsha nokuhlaziywa kwezibonelelo esele zikho. Itheyibhile engasezantsi ibonisa ukukhula okuthe ngcembe kwinani lamaziko ethala leencwadi. Ukukhula okukhulu kuMnikelo woXhomekeko kuya kukwenza kube nakho ukwanda kwenani lamathala eencwadi amatsha neeprojekti zohlaziyo ngonyaka.

INKONZO YETHALA LEENCWADI: UBULUNGU, UKUJIKELEZA KWEENCWADI NENANI LAMATHALA EENCWADI UKUSUSELA NGOWAMA-2009*

Unyaka	Ubulungu obupheleleyo	Ukujikeleza kweencwadi okupheleleyo	Inani lamathala eencwadi
2013/14	1 126 747	19 836 608	354
2012/13	1 278 953	20 897 990	347
2011/12	1 213 185	20 749 866	343
2010/11	1 261 516	21 933 268	336
2009/10	1 173 532	22 251 478	330

* La manani awabandakanyi uninzi lwabantu abasebenzisa amathala eencwadi oluntu umz. Ukulungiselela iinjongo zesalathisi nokusetyenziswa kwe-intanethi.

Ukwanda okukhulu kwingxowa-mali yoMnikelo woXhomekeko kwisiCwangciso-nkqubo seNkcitho sesiThuba esiPhakathi sowama-2014 (MTEF) sele kuqalile ukunika ingqwalasela kwizigunyaziso ezingaxhaswa ngemali koomasipala abamanqanaba B1 no B2 ngokubhekiselele kubonelelo lweenkonzo. Inkxaso yembuyekazo kaMasipala elungiselelwe oomasipala abakwinqanaba B3 iyaqhubeka. Ngokuhlangana kunye noMnikelo woXhomekeko, oku kufanele ukuhlawulela i-100 leepesenti lenkcitho yenkonzo yamathala eencwadi yoomasipala abakwinqanaba B3 kwiNtshona Koloni.

IMINIKELO YOXHOMKEKO EYAMKELWEYO UKWANDISA AMATHALA EENCWADI OLUNTU	
Unyaka	Isixa-mali esamkelweyo
2014/2015	R 126 347 000
2013/2014	R 68542 000
2012/2013	R 56 129 000
2011/2012	R 48 694 000
2010/2011	R 49 638 000
2009/2010	R 41 073 000

INtshona Koloni, ukususela ekuqalisweni kwengxowa-mali yomnikelo woxhomekeko ethe yabeka uxinzelelo kubonelelo lwengxowa-mali koomasipala ukuxhasa ngemali izithuba ezangezelelweyo zethala leencwadi yaye ezixhaswa ngemali nguMnikelo woXhomekeko ukususela ngowama-2007 ibe zizithuba zesivumelwano zexesha elithile elibekiweyo. Ngenkxaso-mali eyangezelelweyo yoMnikelo woXhomekeko uninzi loomasipala benqanaba B baguqule izithuba zabo zethutyana zasisigxina okanye bazihlaziyela kwizigxina nezithuba zethutyana kwiminyaka emithathu kunye nezibonelelo.

Unyaka	Inkxaso-mali yezithuba Ezangezelelweyo	Inkxaso-mali yezithuba esele zikho
2014/2015	331	209
2013/2014	331	0
2012/2013	331	0

IProjekthi yoThungelwano lweThala leencwadi laseMaphandleni ethi ibonelele ngethuba lokufumana i-intanethi kuluntu kwasemaphandleni luyaqhubeka. INkonzo yeThala leeNcwadi ithabatha inkxaxheba kwiLinge leBroadband loRhulumente weNtshona Koloni. Uthungelwano lweBroadband, ngokubhekiselele kwisicwangciso somliselo esamkelweyo, liya kuqaliswa kwizithuba sowama-2015 nowama-2016.

Indawo ezikuwo amathala eencwadi iboniswe kwimaphu engasezantsi:

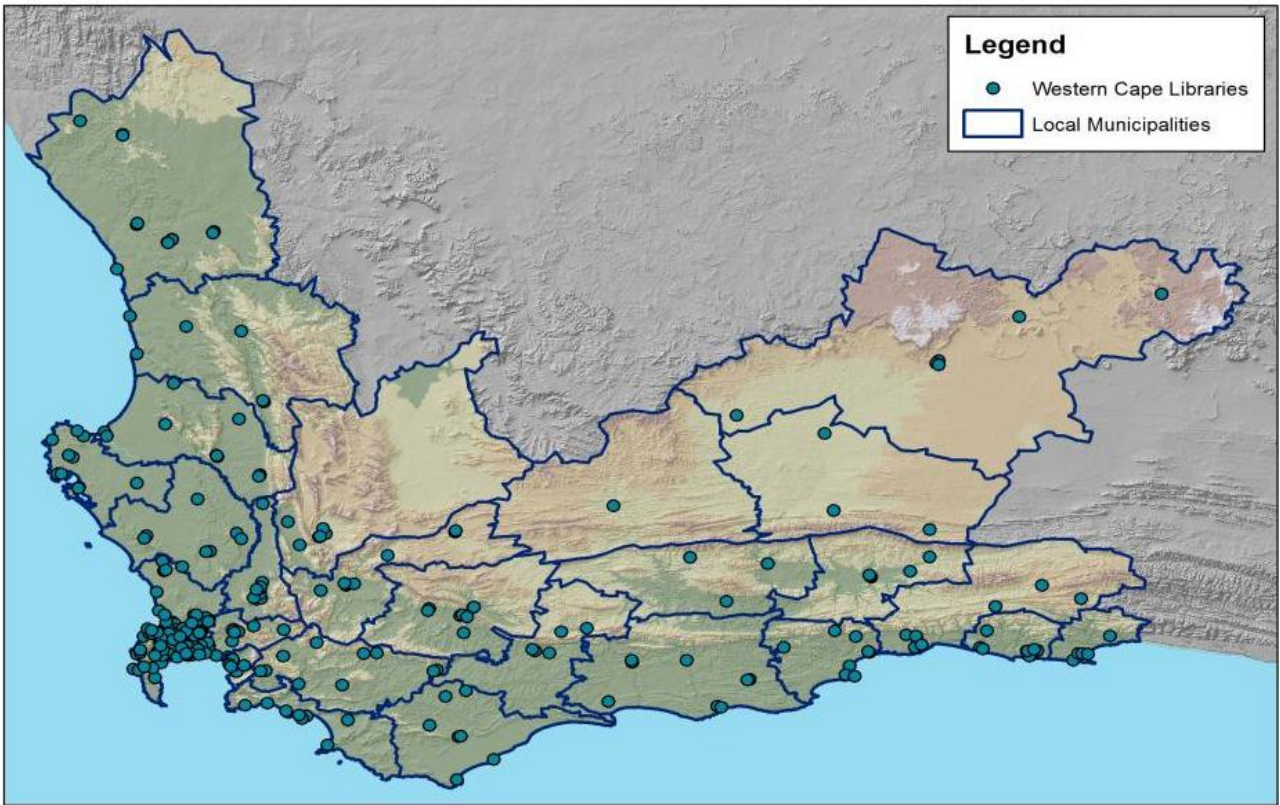

Inani lamathala eencwadi ngokwabemi kwiziThili zooMasipala kwiPhondo lithiwe thaca ngasezantsi:

IziThili	Inani lamaziko ethala leencwadi	Abemi	Umdilili
Cape Winelands	72	835 135	1: 11 599
West Coast	57	419 891	1: 7 366
Central Karoo	14	72 673	1: 5 190
Eden	70	595 886	1: 8 586
Overberg	40	275 923	1: 6 898
City of Cape Town	108	3 918 830	1: 36 285
Western Cape	361	6 118 338	1: 16 948

Umthombo: StatsSA 2014

Uncedo koomasipala abakwiCandelo B3 lunikezelwe ukususela ngowama-2011. Le nkxaso-mali sele ifikelele kwi-100 leepesenti lenkcitho yoomasipala kumathala eencwadi. Ukususela ngowama-2014, iCandelo loLawulo-mali lilwandisile ukhutshelo loMnikelo woXhomekeko kwiNtshona Koloni ngesixa-mali esikhulu sinale miqathango ilandelayo:

- Ama-80 eepesenti asetyenziselwe ukunika ingqwalasela isigunyaziso soomasipala abakwicandelo B abangaxhaswa ngemali, kuxinzelelwa ikakhulu kwinkxaso-mali yabasebenzi. (amaThala eeNcwadi akwiNqila awabandakanywa kule nkxaso-mali yangezelelweyo).
- Ama-20 eepesenti asetyenziselwe ukunika ingqwalasela kumsebenzi ongenziwanga kwizakhiwo zethala leencwadi, kuxinzelelwa ngokukodwa kumathala eencwadi ezikolo/oluntu.

Le nkxaso-mali inciphise kakhulu isigunyaziso esingaxhaswa ngemali kubo bonke oomasipala abakwiCandelo B ngowama-2014.

Kwisithuba sowama-2014, iNtshona Koloni yacelwa liSebe loBugcisa neNkcubeko ukuba libonelele ngoyilo lweqhinga ukuqwalasela isigunyaziso esingaxhaswa ngemali. Olu yilo lweqhinga lusaphuhliswa ngokwakaloku nje. Kucetyiswa into yokuba kuqaliswe ngenkxaso-mali epheleleyo yenkcitho yoomasipala kumathala eencwadi. Uyilo lweqhinga ngokunjalo luxhibe ekukhawuleziseni ingqwalasela kumsebenzi omkhulu ongenziwanga kumaziko ethala leencwadi nokuthengwa kwemathiriyeli yethala leencwadi, kubandakanywa uhlaziyo lobume obukhoyo beNkonzo yeThala leeNcwadi kunye nesabelo ngokulinganayo, njengoko ziya kuba phantsi koxinzelelo olukhulu kunye namabango okwandiswa kwenkonzo okunomphumela ovela ekuqwalaselweni izigunyaziso ezingaxhaswa ngemali nomsebenzi ongenziwanga. INtshona Koloni iya kukhetha uyilo oluphezulu lomsebenzi wethala leencwadi kwinqanaba lomasipala, ngokuthi iNkonzo yeThala leNcwadi leNtshona Koloni igcine igalelo layo langoku. Umgaqo-nkqubo olungiselelwe umsebenzi wethala leencwadi leNtshona Koloni kufuneka uphuhlise kwisithuba seminyaka emihlanu elandelayo. Imilinganiselo nemigangatho ephantsi ihlaziywa ngokwakaloku nje.

Kwisithuba sowama-2015-2019 iSebe liya kuqhubeka liqhuba uphuculo kwiinkqubo zokunikwa kwengxelo yeNkonzo yeThala leNcwadi.

Iinkonzo zoVimba neerekhodi

Ulawulo lwerekhodi olufanelekileyo luyimfuneko ukuqinisekisa ngokuthatyathwa koxanduva nguRhulumente kuluntu nokuqinisekisa ngokusetyenziswa ngendlela elungileyo kwale ngcaciso. Ulawulo lweerekhodi lubaluleke kakhulu ukuqinisekisa ngento yokuba urhulumente usebenza ngokugcina iindleko ziphantsi, ukulungiselela ukufezekisa ngempumelelo iinjongo zakhe. Iinkonzo zoVimba zePhondo ngoko ziya kunikezela ngenkxaso kumaqumrhu karhulumente ukulungiselela ukulawula izibonelelo zexabiso zawo zengcaciso. Uhambelwano ngamaqumrhu karhulumente angama-56 eNtshona Koloni abekwe iliso ngokwakaloku nje ziiNkonzo zoVimba zePhondo ngokubhekiselele kwiindlela zolawulo lwerekhodi. Ukuhlolwa kweerekhodi kubonise into yokuba uninzi lwamaqumrhu karhulumente ayahambelana kwiingcebiso neemfuno zolawulo lweerekhodi. Intsebenziswano kunye namaqumrhu karhulumente yokumiliselela ulawulo oluphandle, olusekhlani nokuthabatha uxanduva iya kuqhubeka kwisithuba sowama-2015 ukuya kowama-2020 ukulungiselela ukusekwa kweenkqubo ezinamandla ukulungiselela ulawulo olufanelekileyo nolusebenzayo.

Ngenxa yebango elikhulu nokusetyenziswa rhoqo kweerekhodi zovimba luluntu ibe yimfuneko into yokokuba iinkonzo zoVimba zePhondo ukumiliselela unyango lolondolozo neenkqubo zedijithali ukwenza isibonelelo selungelo lokufumana ezi rekhodi zembali zelizwe lonke nolondolozo.

Kwiminyaka embalwa edlulileyo, imitsi eqhubekayo kwitheknoloji yedijithali icele umngeni kwiindlela eziqhelekileyo zolawulo lovimba. Ukuzalisekisa isigunyaziso salo sokuba ngumthombo onyamezelayo wolwazi lwabo bonke kubume banamhlanje bedijithali, iinkonzo zePhondo zoVimba leNtshona Koloni zizibophelele ekuphuhliseni imigangatho neenkqubo zovimba

ukulungiselela ukufaka kwidijithali okuqulathiweyo kwazo nokunciphisa ubukho, ukufaneleka nokubonakala kokuqulathiweyo kwazo ngokusebenzisa uncedo lwetheknoloji yedijithali namathuba onxulumano nabasebenzisi kunye nabachaphazelekayo abahlukeneyo.

Ngokuhambelana noMthetho weNkonzo yooVimba neRekhodi wePhondo leNtshona Koloni, 2005, iKomiti yooVimba yeNtshona Koloni yasekwa ngowama-2013 ukulungiselela ukucebisa uMphathiswa wePhondo ngemiba yolawulo lovimba neerekhodi nokuxhasa imisebenzi neenjongo zeeNkonzo zooVimba.

Iinkonzo zemidlalo

ISebe libonelela ngeenkonzo zalo ezinxulumene nemidlalo ngokusebenzisana noluntu, imibutho emanyeneyo yemidlalo namaqumrhu olonwabo. Ukulungiselela ukufuduka kokugula kobume uye kwimpilo yobume, ukusuka kwinqanaba lokugula ukuya kukuphila, kukulimala uye kukungalimali, indlela ephelileyo kufuneka isetyenziswe eya kuthi ihlanganise uphuhliso lomoya, lomzimba nolomphefumlo nempilo-ntle yabantu neengingqi zabo.

Ngowama-2014 kubekho izikolo zemifundo ethile ephakamileyo ezithathu kunye neeklabhu ezingama-415 kwiPhondo.

ISebe liqhube isifundo sefuthe loqoqosho lwentlalo olubonisa indlela imidlalo enikela ngayo kwiGDP yeNtshona Koloni. Ngokuhambelana nomnikelo woqoqosho, iGDP nengqesho, ze kusetyenziswe ipesenti ezimbini njengoqikelelo oluminyiweyo (kuthanjekelwe kwipesenti erekhodiweyo ye-2.1 yomndilili wesizwe womnikelo weGDP kwimidlalo), kunye neziphinda-phindi ezifaneleke kakhulu zoqoqosho, uphando oluqhutyelwe olu fundo lufumanise into yokuba imidlalo inikele ngaphezulu kwezigidi zezigidi ezisi-R8.8 kwiGDP yeNtshona Koloni kwisithuba sowama-2012 (*A Case for Sport*, University of the Western Cape ne Stellenbosch University Bureau for Economic Research, 2014).

Imibutho eManyeneyo ngothelwano neSebe iya kunceda ekuqinisekiseni ngento yokuba inkxaso-mali eyamkelweyo elungiselelwe imidlalo iya kusetyenziswa ngokupheleleyo ukulungiselela uncedo lwemidlalo kwiPhondo. Intsebenziswano esondeleyo noomasipala, imibutho emanyeneyo nemibutho yoluntu iya kwandisa ngokunjalo unikezelo lweenkonzo zemidlalo nolonwabo kwiPhondo.

Imidlalo yeZikolo

Kubume beMidlalo yeZikolo, amathuba akwinqanaba elilandelayo ayilwe ngokukhuthazwa:

1. Kophuhliso lweMidlalo yeZikolo, oluthi lujolise ekuncedeni:
 - Izikolo kunye nemibutho yamaqela ezikolo;
 - Ukhuphiswano olusekwe kubantwana abasafundayo;
 - Ngophuhliso lomqeqeshi wohlobo lomdlalo othile;
 - Amaqela abemi abakhethwe kwisithili;
 - Amaqela abameli abakhethwe kwiPhondo;
2. Iinkqubo zeMidlalo yeZikolo ezithi zijolise ekuncedeni:
 - Ngenkxaso kwiZikolo ezijolise kwiZikolo;
 - Ngolongamelo lweNkqubo yeBhasari yoMphathiswa weSRSA apho iNtshona Koloni
 - Ngenkuthazo yolungelelwaniso ngokubhekiselele kwimibutho emanyeneyo;
 - Ulungelelwaniso lokuchongwa kwetalente nophuhliso lwetalente;

- Nokuphuhliswa indledlana ukulungiselela uphuhliso olungaphezulu lwabafundi abanetalente.

Ngaphezulu, iMidlalo yeZikolo isebenza kwizithili zeNqila ezi-4 zeWCED, ezizezi, iMetro Central, iMetro East, iMetro North neMetro South; ngokunjalo neziThili ezihlanu zaseMaphandleni, ezizezi, iEden, iCape Winelands, iCentral Karoo, iOverberg neWest Coast. Ekujoliswe kuko okungundoqo kwiMidlalo yeZikolo, kukukhuthazwa kokhuphiswano olwahlukeneyo kunye nemisebenzi yenqanaba elilandelayo labantwana abasesesikolweni, umzekelo, ukuthatyathwa kwenxaxheba ngumfundi kwiinkqubo yamaqela emidlalo, kukhuphiswano olusekwe kwisithili nakwiphondo, ngokunjalo nokuchongwa kwetalente namathuba okuphuhliswa kwetalente, ngokusetyenziswa umzekelo, kwendlela yokugxila kwikhowudi nezikolo ezijolise kwikhono elithile.

Ngokwakaloku nje, kubume beMidlalo yeZikolo, SRSA ichonge izikolo ezibini eziJolise kwiMidlalo kwiPhondo leNtshona Koloni ezithe zaqinisekiswa yeJPTT. YiWestern Cape Sport School (isiThili seMetro East) neGeorge High School (esikwisiThili iEden). Izikolo zeMidlalo zelungelelanisa iinkqubo zazo zemidlalo eWestern Cape Sport School.

I-SRSA igunyazise amaphondo ukuba asebenze namacandelo ekhowudi ethile. Kumacandelo ephondo ekhowudi ezili-16 ezithile, amacandelo awahlukeneyo akumanqanaba awahlukeneyo obumbo. Iingxoxo eziqhubekayo ukulungiselela ukuququzelela ukuqakunjelwa kokuyilwa kwamacandelo afanelekileyo. Oku kuyasebenza ngokunjalo kumacandelo athe gqo, yaye apha iWCED igunyazisiwe liSebe leMfundo yeSiseko (DBE) ukongamela inkqubo. Ukunceda ngokubunjwa kwamacandelo ekhowudi afanelekileyo, iintlanganiso zarhoqo nothethwano luyabanjwa neWestern Cape Provincial Sport Confederation (WCPSC), kwindima yayo njengomgcini wemidlalo nolonwabo eNtshona Koloni, ukulungiselela into yokokuba babe nokunceda ngoququzelelo nolongamelo lwezi nkqubo. Ngokunjalo, iintlanganiso zarhoqo zemidlalo yesikolo ziyabanjwa ze zicwangciswa ukulungiselela uKhuphiswano olubanjwa rhoqo ngonyaka lweZikolo lweSizwe loMzantsi Afrika (SANSC).

Ngokubanzi amaqela emidlalo ezikolo aphakathi evekini aqhubeka kwikhowudi ezifanelekileyo zemidlalo yaye kuso ngasinye isithili kwizithili ezihlanu zasemaphandleni, ngokunjalo neNqila yeKapa. Ezinye izikolo zithabatha inxaxheba ngokunjalo kumaqela emidlalo asekwke kubumbano lwemibutho yemidlalo ethi iqhubeke ngemiGqibelo.

Ukhuphiswano lwaphakathi evekini lulungiselelwa phantsi kolawulo lweSebe leMfundo leNtshona Koloni yaye lixhaswa yi-DCAS. Ngokwakaloku nje zili-1 226 kwezimalunga ne-1 450 izikolo zamaBanga asePrayimari, ezibhaliselwe ukuzigqatsa kumaqela emidlalo yezikolo awahlukeneyo. Ukwangezelela, ukhuphiswano lwephondo olubandakanya abagqwesileyo besithili luqhubeka kwikhowudi ezili-14 zemidlalo ngokunjalo nakwiMidlalo yeMveli ukulungiselela ukuthatyathwa kwenxaxheba kukhuphiswano lonyaka lweeNtshatsheli zeZikolo zeSizwe zoMzantsi Afrika (SANSC).

Ukulungiselela ukukhuthazwa ngaphezulu kokuthatyathwa kwenxaxheba kwizikolo, iWestern Cape School Sport Indaba iqhubeka ngomhla we-17 nowe-18 kweyeDwarha 2014 apho abathathinxaxheba abafanelekileyo nabachaphazelekayo bahlangana baze baxoxa ngendlela ekungamiliselwa ngayo oku. KwiSANSC, uchongo lwetalente luyenziwa yimibutho emanyeneyo yesizwe ehlangeneyo yemidlalo, ngoko kuyilwa amathuba kubafundi abanetalente abaphuma kuwo onke amaphondo ukulungiselela ukuba bawongwe ngeMinisterial Bursaries ngowama-2015/16 nasemva koko de aba bafundi banetalente babe baphumelele imatriki. ENtshona Koloni, kwisithuba sonyaka wama-2012/13 babe bathandathu abafumana iBhasari yoMphathiswa, ngonyaka wama-2013/14 babe bahlanu abaxhamli yaye ngesithuba sonyaka wama-2014/15 ube mnye umxhamli, ongulo, uNgwane Vilakazi, umdlali weHoki wabangaphantsi kwe-13 leminyaka ovela elkwezi leSizwe eKhayelitsha, uVilakazi wachongwa ngokunjalo njengoMdlali weHoki weNtshatsheli zeZikolo zeSizwe zoMzantsi Afrika.

Ulonwabo

Ulonwabo liqwanqwa apho imidlalo ingaphuhla khona yaye ikhule, njengoko ulonwabo lukhuthaza ifilosofi nemithetho yentlalo yendlela yokuphila esempilweni, inkuthalo yobomi bonke kunye nokufunda ubomi bonke. Ulonwabo lunikezela ngemisebenzi elungiselelwe yonke iminyaka yobudala kunye mhlawumbi yaye lunakho ukuvuselela ikhono elithe lakho ngaphakathi kubantu. Imizekelo yale misebenzi ibandakanya:

- Imidlalo eyethisiweyo
- Ezemidlalo yemveli
- Imidlalo yeZiko laseFam
- Imidlalo yeZiko loLuntu
- Imidlalo yemveli
- Imidlalo yabasebenzi basefama
- Imidlalo yabantu abadala
- Uhambo olukhulu
- USuku lweMpilo
- Imidlalo yeBhodi neyeKhompyutha

Ngaphezulu, ulonwabo lubonelela abantu ngengqiqo enkulu ngohlobo lwamathuba obomi akhoyo apho bangathi banxulumane nawo. Ngokuququzelela imisitho yolonwabo kwiPhondo, iSebe lixhibe ukuququzelela uthungelwano phakathi:

- Kwabantu kunye neziqo zabo (abanfu bafunde ukuzazi)
- Uluntu nolutsha nolutsha noluntu
- Iintsapho (Ulutsha nabantu abadala nangokuphendulelekileyo)
- Abantu kumsebenzi (Inqesho yabaqeqeshi)
- Uluntu (Uluntu lukhuphisana nolunye)
- Abantu besuka ekuguleni besiya empilweni;

ISebe liqalise ngenkqubo yokuseka kwakhona amacandelo eMidlalo yeMveli (IG) eNtshona Koloni ngolungelelwaniso nesiCwangciso seSizwe seMidlalo noLonwabo (NSRP). I Sport and Recreation South Africa (SRSA) inike amasebe amaphondo asithoba anoxanduva lwemidlalo nolonwabo, isigunyaziso sokuseka amacandelo ekhowudi neenkomiti zolungelelwaniso ukulungiselela iikhowudi zeIG, ezahlukeneyo, nokuseka amaqela emidlalo eIG kumanqanaba engingqi, esithili nawephondo.

Imiqathango efanelekileyo yoMnikelo weSizwe woXhomekeko weDORA othe wabelwa amaphondo, ngeSRSA, kufuneka into yokokuba ipesenti ethile yezixa-mali yabelwe kwiindawo ezixakekileyo, ukulungiselela inkxaso yeMidlalo yeMveli, iMidlalo yaBadala kunye neehambo.

Ngokubhekiselele kumacandelo eIG, SRSA ikhombise into yokokuba kufuneka ilungelelaniswe kunye nemida yezopolitiko lwendawo yaye lamasebe karhulumente afanelekileyo kufuneka athabathe uxanduva lwala macandelo, kwinqanaba ngalinye elileli:

- Icandelo eli-1 lesizwe (SRSA);
- Amacandelo ephondo asi-9 (amasebe ephondo);
- Amacandelo esithil angama-53 (oomasipala besithili); kunye
- Namacandelo engingqi ali-187 (oomasipala bengingqi).

ENtshona Koloni, IG ilungelelansiwe kubo bonke oomasipala bayo bezithili, nenqanaba elilandelayo ilelo lolonyulo lwecandelo lephondo. Kuyaqikilelwa ngokunjalo into yokuba iiklabhu

ziya kulungelelaniswa kwinqanaba lengingqi, ukulungiselela into yokokuba ukhuphiswano olufanelekileyo nolulungelelanisiweyo lwamaqela emidlalo inakho ukuqhutywa. Amagosa obuchule, abaqeqeshi nabalawuli bayaqeqeshwa kulungiselelwa ibango.

IMidlalo yaBadala neeHambo zenza inxalenye yemisebenzi yolonwabo kuluntu. Iihambo zihlanganisa abancinane, ulutsha, abadala, abakhulileyo neentsapho, kumdlalo omnye.

Iinkonzo zempilo yomqeshwa

ISebe liya kwandisa inani lemisebenzi ekhuthazwe kwiWCG Gym esandula ukusekwa ukulungiselela ukukhuthaza indlela yobomi esempilweni nokuphila kakuhle kubaqeshwa abakuRhulumente weNtshona Koloni. Ngokwakaloku nje ngabaqeshwa abangama-259 ababhaliswa njengamalungu e-WCG Gym.

Ukuthatyathwa kwenxaxheba yenkitha; iThuba nelungelo lokufumana; uPhuhliso nokukhula (MOD)

INkqubo yeMOD yinkqubo yasemva kokuphuma kwesikolo, ekuthatyathwa inxaxheba yinkitha ethi inikezele abantwana abasesesikolweni ngethuba lokufumana imisebenzi ezaliswe lulonwabo, esekwe ekudlaleni, esekwe kulonwabo, elungelelanisiweyo yonke imihla. Le nkqubo isingathwa kwiPhondo liphela, kumaZiko eMOD asekw mhlawumbi kwiSikolo sasePrayimari okanye kwiSikolo samaBanga aPhezulu. Ngokubanzi, amaZiko eMOD asebumelwaneni baso esisekwe kwiSikolo samaBanga aPhezulu. Ngale ndlela, umfundi unikezelwe ngethuba lokufumana ilungelo eliqhubekayo nokuchanatywa kumathuba anikezelwa ngokusetyenziswa kweNkqubo yeMOD, kangangesithuba ubuncinane beminyaka eli-12.

Amaziko eMOD asekw ikakhulu kwimimandla yembali, yeyababevinjwe amathuba ngaphambili ahlalwayo, anezibonelelo ezingalunganga, izibonelelo nokhuseleko, okanye intsilelo ngoko, ekhoyo. Nangona kukho obu bubu neemeko, ngenxa yemiba elungileyo kubantu efana nokunyamezela, ubutsha-ntliziyo nokuzibophelela, inani labathathi-nxaxheba libonise amakhono neetalente, ngokunjalo nekhono nophuhliso olungaphezulu. Ngokuchongwa kweetalente ezahlukeneyo neenkqubo zophuhliso lwetalente, abathathi-nxaxheba abathe babonakalisa eli khono lixeliweyo ukulungiselela uphuhliso olungaphezulu banethuba lokuqhubela phambili amakhono abo neetalente ziye kwelinye inqanaba.

Amaziko eMOD akho kwiPhondo liphela aboniswe kwimaphu engasezantsi:

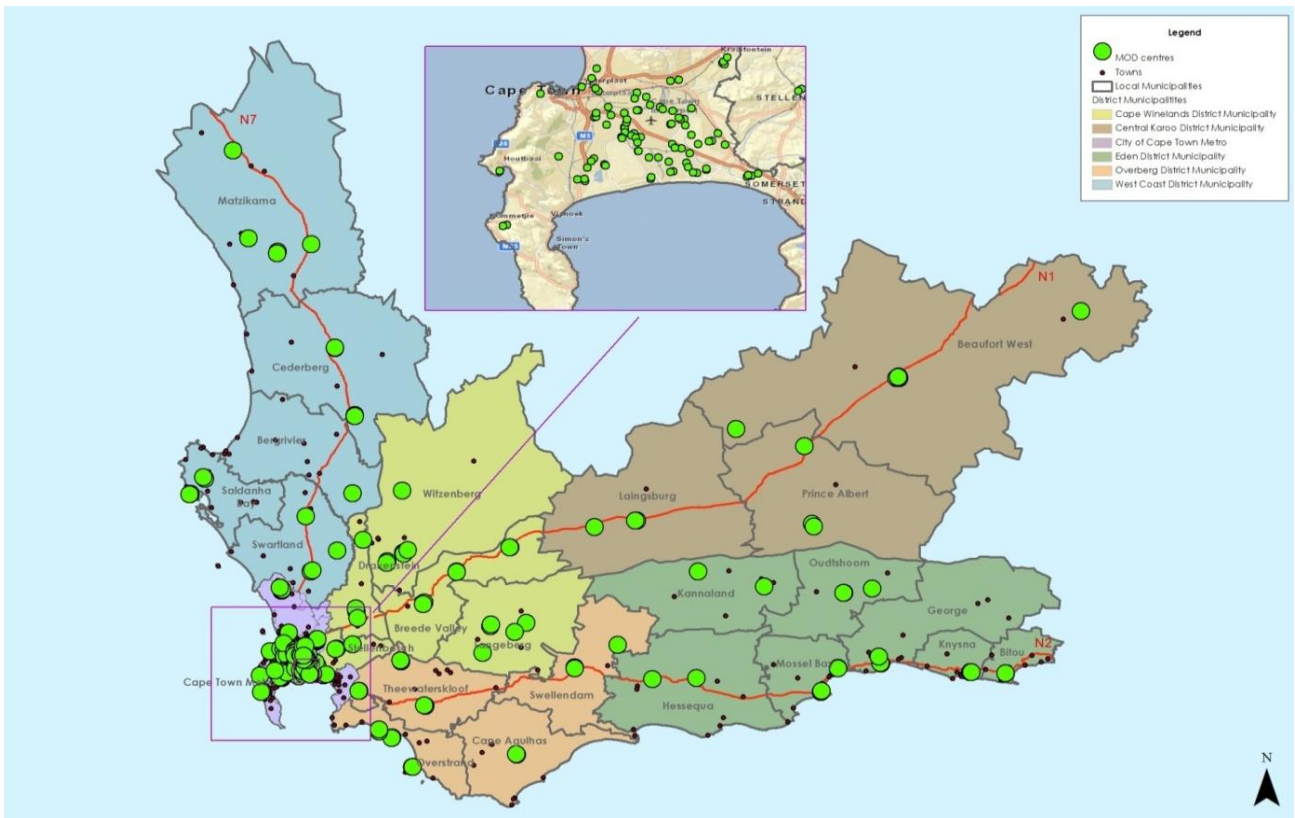

INkqubo yeMOD, ikhuthaza ifilosofi nemithetho yentlalo yendlela yokuphila esempilweni, inkuthalo yobomi bonke kunye nokufunda ubomi bonke. Ithi ngokunjalo inike ingqwalasela imeko yengqondo, yomzimba nophuhliso lomphelumlo nempilo-ntle yabathathi-nxaxheba bayo noluntu apho asebenza khona amaziko eMOD.

INkqubo yeMOD ihlanganisa abafundi kumathuba akwinqanaba elilandelayo, afana nemidlalo yesikolo, imidlalo yeklabhu, imisebenzi yobugcisa, yenkcubeko, ngokunjalo nesekwe kwimfundo yamaziko aphezulu. Ibonelela kanjalo ngamathuba engqesho ukulungiselela abaqeqeshi nabalawuli benkqubo. La mathuba engqesho, kunye namathuba olwakhiwo lwamakhono athi anikezelwe kwinkqubo, ancada abaqeshwa ngoxhotyiso olulolwabo, ukulungiselela ukuba babe nakho ukuhlanganiswa namathuba engqesho enqanaba elilandelayo.

Ingxelo yokuBekwa kweLiso noVavanyo equlunqwe liSebe ibandakanya oku kufunyenweyo kulandelayo ngokubhekiselele kwiNkqubo yeMOD:

- Ukuphuculwa kokuthatyathwa kwenxaxheba kwiMidlalo yeSikolo;
- Ukuphuculwa kwendlela yokuziphatha yomfundi;
- Ukuphuculwa kokuza komfundi esikolweni; kunye
- Nokuphuculwa kweziphumo zezifundo.

INkqubo yeMOD iya kuqhuba ukusebenza ngokubhekiselele kufezekiso lwezi ziphumo zichazwe ngasentla, kunye nezinye iziphumo ezixhityiweyo, eziya kubandakanya imiqondiso efana:

- Nokuphuculwa kokuthatyathwa kwenxaxheba kwimisebenzi yasemva kokuphuma kwesikolo;
- Ukuphuculwa kwamaqela asekw kwimidlalo;
- Ukubandakanywa komfundi kwiiklabhu zengingqi;
- Ukubandakanywa koluntu olufanelekileyo; kunye
- Imizekelo yabantu efanelekileyo.

Inkqubo iYear Beyond yinkqubo yokutyebisa ezifundo zasemva kokuphuma kwesikolo iya kuqaliswa ekuqaleni kowama-2015 kumaziko eMOD ngenjongo zokunceda kuphuculo lweziphumo kwizikolo ezifanelekileyo.

5.2 Ubume boMbutho

ULwakiwo loMbutho

Ubume beSebe bunjengobu bulandelayo:

Organisational Organogram

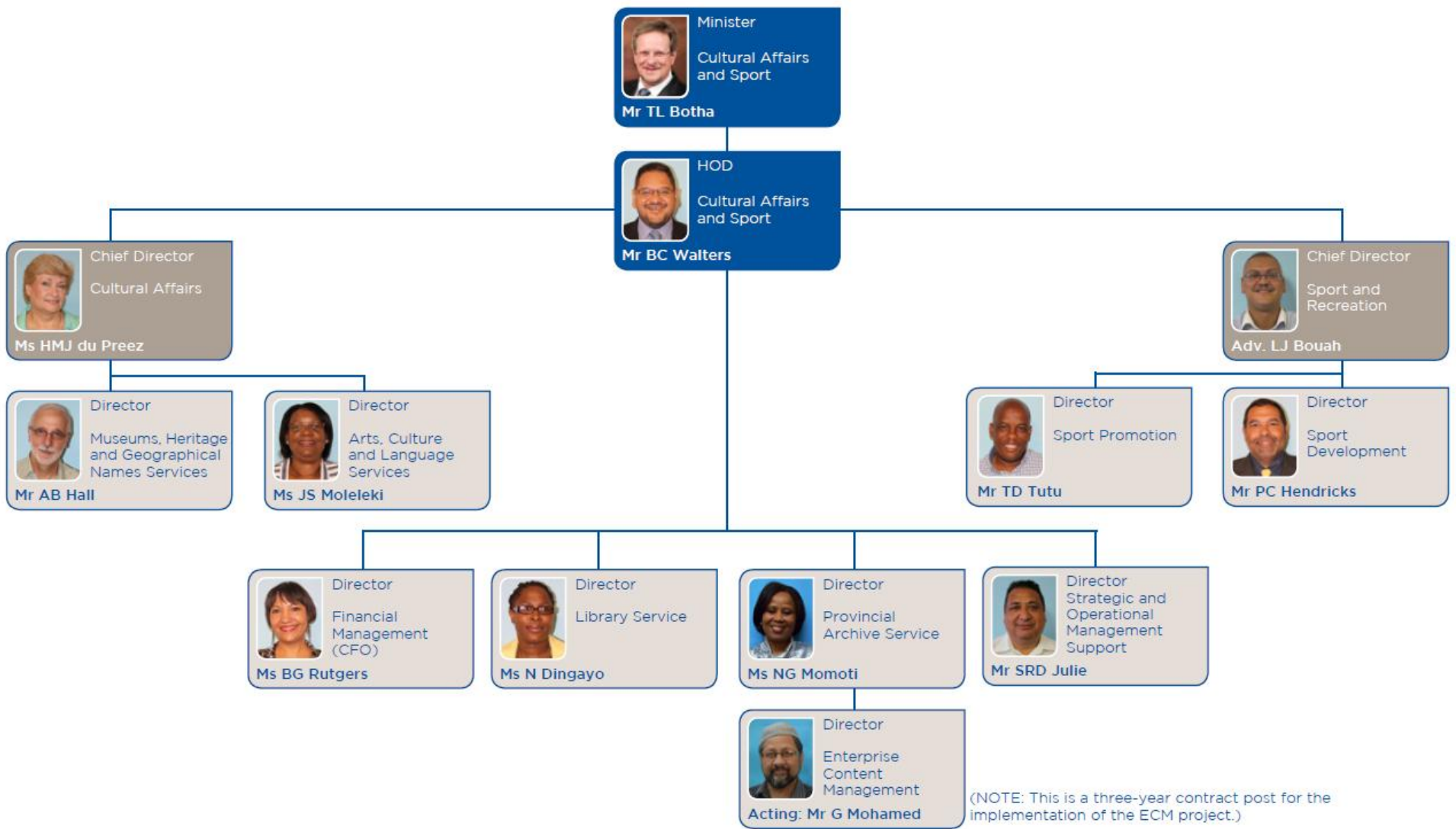

Izithuba ezingazaliswanga ezibalulekileyo

Umlawuli weeNkonzo zooVimba neeRekhodi waqeshwa ukususela ngomhla woku-1 kweyoMnga wama-2014. Umlawuli Obambeleyo woLawulo lokuQulathiweyo loShishino waqeshwa ukususela ngomhla woku-1 kweyoMsintsi wama-2014. ISebe alinazo izithuba ezingazaliswanga kwiNkonzo yoLawulo Oluphezulu. Abasebenzi abaqeshiweyo nezithuba ezingazaliswanga zithiwe thaca ngasezantsi ngokweNkqubo nangenqanaba lomvuzo:

INGQESHO NEZITHUBA EZINGAZALISWANGA NGOKWENQANABA LOMVUZO, 24 KWEYOMNGA 2014					
Inqanaba lomvuzo	Inani lezithuba ezixhaswe ngemali	Inani lezithuba ezizalisiweyo	Umlingani selo wezithuba ezingazaliswanga (%)	Abantu abangezelelweyo kwinani labaqeshwa	Umlinganiselo wezithuba ezingazaliswanga kuthathelwa ingqalelo abasebenzi abangezelelweyo
Abanamakhono aphantsi (Amanqanaba 1-2)	84	78	7.1%	2	4.8%
Abanamakhono (Amanqanaba 3-5)	222	184	17.1%	33	2.3%
Abanamakhono aphezulu emveliso (Amanqanaba 6-8)	246	219	11.0%	5	8.9%
Abanamakhono aphezulu olawulo (Amanqanaba 9-12)	85	71	16.5%	1	15.3%
Abalawuli abaphezulu (Amanqanaba 13-16)	12	12	0.0%	0	0.0%
EWONKE	649	564	13.1%	41	6.8%

INGQESHO NEZITHUBA EZINGAZALISWANGA NGOKWENKQUBO, 24 KWEYOMNGA 2014					
INkqubo	Inani lezithuba ezixhaswe ngemali	Inani lezithuba ezizalisiweyo	Umlingani selo wezithuba ezingazaliswanga (%)	Abantu abangezelelweyo kwinani labaqeshwa	Umlinganiselo wezithuba ezingazaliswanga kuthathelwa ingqalelo abasebenzi abangezelelweyo
INkqubo 1	112	96	14.3%	8	7.1%
INkqubo 2	217	203	6.5%	9	2.3%
INkqubo 3	233	211	9.4%	3	8.2%
INkqubo 4	87	54	37.9%	21	13.8%
ZIZONKE	649	564	13.1%	41	6.8%

IsiCwangciso se-HR

IsiCwangciso seMicimbi yaBasebenzi bePhondo esilungiselelwe umhla woku-1 kuTshazimpuzi 2013 ukuya kumhla wama-31 kweyoKwindla 2018 sahlaziywa ngokomhla woku-1 kuTshazimpuzi 2014 yaye sichonge okuphambili kumgaqo-nkqubo olandelayo wemicimbi yabasebenzi:

- Ukuphuculwa kweenkqubo zokufunwa nokutyunjwa kwabasebenzi
- Ukumiliselwa kwamaqhinga neendlela eziya kuthi zincele ekugcinweni kwabaqeshwa namakhono
- Uqeqesho nophuhliso olusekelwe zimfuno zangoku nezexesha elizayo zamakhono

- Ukumiliselwa kokhutshelo oluqhubekayo lwengqiqo yeziko nolwakhawo lwamakhono lwabaqeshwa
- Ukumiliselwa kwesiCwangciso se-EE nemiqathango yeMigudu yababeVinjwe amathuba ngaphambili
- UPuhliso noMiliselo lweQhinga/lwesiCwangciso-nkqubo sokuGcinwa kwabasebenzi okuNqamlezileyo

ISebe lichonge le misebenzi ibalulekileyo eyeyona ingundoqo kwimisebenzi kukukhula nophuhliso lweSebe:

- UMgcini woVimba
- USothala leencwadi
- IGosa leNkcubeko
- IGosa leLifa leMveli
- USonzulwazi weMyuziyam yaBantu
- IGosa leNkuthazo yeMidlalo
- IGcisa loLwimi

Izithuba ezingazaliswanga ngokomsebenzi obalulekileyo zinjengoku kulandelayo:

INGQESHO NEZITHUBA EZINGAZALISWANGA NGOKWENKQUBO, 24 KWEYOMNGA 2014					
INKqubo	Inani lezithuba ezixhaswe ngemali	Inani lezithuba ezizalisiweyo	Umlingani selo wezithuba ezingazaliswanga (%)	Abantu abangezelelweyo kwinani labaqeshwa	Umlinganiselo wezithuba ezingazaliswanga kuthathelwa ingqalelo abasebenzi abangezelelweyo
UMgcini woVimba	18	18	0.0%	0	0.0%
IGosa leNkcubeko	8	7	12.5%	1	0.0%
IGosa leLifa leMveli	5	4	20.0%	0	20.0%
USothala leencwadi	33	26	21.2%	1	18.2%
USonzulwazi weMyuziyam yaBantu	8	8	0.0%	0	0.0%
IGosa leNkuthazo yeMidlalo	30	27	10.0%	1	6.7%
IGcisa loLwimi	5	5	0.0%	0	0.0%
ZIZONKE	107	95	11.2%	3	8.4%

ISebe liya kusebenzela ukunciphisa umlinganiselo walo wezithuba ezingazaliswanga nethuba elithatyathwa ukuzalisa izithuba. Ukulungiselela ukuqwalaselwa kwentsilela yamakhono abalulekileyo, ubuchule obungundoqo buya kubekwa phambili kwisiCwangciso saMakhono kwiNdawo yokuSebenza (WSP) ukulungiselela ukunika ingqwalasela kukuphakanyiswa kwenqanaba lamakhono abaqeshwa yaye imimandla ephambili yokufuna iya kubandakanywa kwinqobo yokukhetha yolwabiwo lwebhasari. ISebe linenkqubo yolingo lokufunda kwabantu besengqeshweni ekhoyo. Le nkqubo iya kuqhubeka ukulungiselela ukuba iSebe libe nesizinda samakhono apho lingathabatha khona amakhono angundoqo nabalulekileyo.

IInkqubo ne-IT

Inkqubo eyaziwa njenge-MyContent iyinxalenye ye-WCG Suite, nenqanaba lokuqala lesicwangciso sokuqalisa samiliselwa kwiSebe ngesithuba sowama-2014/15, inceda abasebenzi ukuchola-chola iinkcukacha, zigcinwe ze okuqulathiweyo okufakwe ngedijithali kufumaneke.

Ngethuba lesiCwangciso seQhinga ukuqaliswa kwenkqubo kuya kunikezelwa kubo bonke abaqeshwa kwiSebe ze imiliselwe kwimisebenzi yemihla ngemihla yeSebe.

ISebe liya kusebenzisa itheknoloji ukufaka kwidijithali iirekhodi ezindala zelizwe ukuqinisekisa ngokufumaneka kwazo okuqhubekayo. Eli qhinga likuqinisekisa ngokulondolozwa kwexesha elide lweerekhodi liya kudinga into yokokuba ababambeli bedijithali babenakho ukucebisa endaweni yezingalinganiswanga ezibuthathaka.

ISebe linxibelelene neSebe leNkulumbuso ngokubhekiselele kukufayila ngekhompyutha. Inyanzelekile into yokokuba iNkonzo yooVimba neeRekhodi yeNtshona, njengequmrhu elongameleyo kulawulo lweerekhodi kwiPhondo, landise imisebenzi yokufayilisha ngekhompyutha ukubanceda okokuba bacebise amanye amasebe ngokubhekiselele kulawulo lweerekhodi zekhompyutha.

ISebe ngokunjalo lisebenzisa itheknoloji ukusa iinkonzo zethala leencwadi ebantwini abakwimimandla yasemaphandleni. Iprojekthi eyaziwa njengeRural Library Connectivity, ngothelelwano neSebe leNkulumbuso, ivala isithuba sedijithali kwimimandla yasemaphandleni.

ISebe lisebenzisa iNkqubo yoLawulo lweNgcaciso yamaThala eencwadi yeSITA (SLIMS) ukulungiselela ulawulo lwemathiriyeli yethala lencwadi njengempahla. ISebe linceda ngokunjalo oomasipala ngenkxaso-mali yomiliselo lweSLIMS kumathala eencwadi oluntu.

ISebe limilisele iprojekthi ukuyila iNkqubo yoLawulo lweNgcaciso yeLifa leMveli (HIMS) elungiselelwe icandelo. Kuya kwabelwana ngayo neLifa leMveli leNtshona Koloni yaye libonelela ngolawulo lwenkukacha zamanani kunye nenkqubo yengcaciso yendawo eya kuthi isebenzise inkqubo ezithile ezizihambelayo ze iphucule ngokubanzi ilungelo lokufumana loluntu ingcaciso yelifa lemveli ukulungiselela ukunikela kunikezelo lwenkonzo olusebenzayo. Iya kusekwa kwi-webhu yaye inekhono lokwanda iye kummandla weeprojekthi ngenyani zelifa lemveli kwixesha elizayo. Iya kuthi ngokunjalo iyilelwe ukunceda ngolawulo lwempahla yelifa lemveli nokuqinisekisa ngohambelwano neemfuno zophicotho-zincwadi kulo mba.

ISebe liqinisekise ngento yokuba abasebenzi banamakhono nobuchule ukuqinisekisa ukusetyenziswa ngokupheleleyo kwezi zibonelelo ukuba zisebenzise iitheknoloji ezahlukeneyo ngokufanelekileyo nangokusebenzayo.

Indawo yokuhlalisa

Ngokuhambelana nesiCwangciso soLawulo lweAsethi zoMsebenzi esingeniswe liSebe kwiSebe lezoThutho neMisebenzi kaRhulumente, iSebe ngokwakaloku nje likwizakhiwo ezili-10 eziqheshiweyo nezili-18 ezize zikarhulumente eNtshona Koloni. ISebe lidinga izikwere zeemitha ezangezelelweyo ezingama-4 142 ukulungiselela iifisi ezintandathu kwimimandla eyahlukeneyo yePhondo ukulungiselela ukunceda ngokunikezelwa okusebenzayo kwenkonzo nokufezekisa izicwangciso zeSebe.

ISebe lixhomekeke kwiSebe lezoThutho neMisebenzi kaRhulumente ukulungiselela impahla eyangezelelweyo engashukumayo ngokunjalo noncedo lweemfuno zololongo. Iintlanganiso zeNdawo Yokuhlaliswa zarhoqo ngekota ziyabanjwa kunye neSebe lezoThutho neMisebenzi kaRhulumente ukuxoxa ngeemfuno zendawo yokuhlalisa nololongo lweSebe. Uphengululo lweencwadi loNyaka luyaqhutywa kuzo zonke iifisi zeSebe ukuqinisekisa ngento yokuba iimfuno zendawo yokuhlala zibonelelwe ngokwaneleyo yaye izicelo zololongo ingakumbi ezo zingayingozi kukuhlala, ziziswa kwingqwalasela yeSebe lezoThutho neMisebenzi kaRhulumente.

Ngokuhambelana nesiCwangciso soLawulo lweAsethi yoMsebenzisi, iSebe lijolise:

- Kukwakha indawo yokuhlala eyangezelelweyo ukulungiselela iiNkonzo zeLifa leMveli nokubuyisela inkqubo yolawulo lomlilo.
- Ukulungisa kwakamsinyane nololongo rhoqo ngamathuba abekiweyo lwezakhiwo zalo.
- Kukufumana indawo yokuhlala eyangezelelweyo yama-250m² yeofisi yeMidlalo yaseOudtshoorn, ama-200m² aseBeaufort West, ama-200m² alungiselelwe iOfisi yeMidlalo yeNqila nama-96m² alungiselelwe iiOfisi zeMidlalo neNkcubeko zaseWest Coast.
- Kukufumana indawo yokuhlala elungiselelwe iiNkonzo zeMyuziyam neLifa leMveli ukulungiselela iMyuziyam yaseKapa ecetywayo.
- Kukwakha iziko lonyango lolondolozo nolungiso ukubeka okuqokelelweyo okutsha nokugcinwa kwemathiriyeli enexabiso yenzululwazi ngezakudala.
- Kukufunyanwa kwendawo yokuhlala eyangezelelweyo ukulungiselela iSebe kwisithuba seminyaka emihlanu elandelayo.

5.3 Inkcazelo yenkqubo yocwangciso yeqhinga

Emva koNyulo Jikelele kuCanzibe wama-2014, isiCwangciso-nkqubo seQhinga lesiThuba esiPhakathi (MTSF) wama-2014-2019 samkelwa yaye iKhabhinethi entsha yephondo yaqiniseka iiNjongo ezintlanu zeQhinga lePhondo kweyeKhala wama-2014. ISebe libambe iseshini yocwangciso yeentsuku ezimbini kunye namalungu eMANCO kunye noMphathiswa weMicimbi yeNkcubeko neMidlalo ngeyeThupha wama-2014 apho abalawuli beSebe baxoxa izicwangciso neenkqubo ezilungiselelwe isithuba sowama-2015 ukuya kowama-2019 ngenjongo yokumiliseka iMTSF kunye neNjongo ezintlanu zeQhinga lePhondo.

Kwisithuba seseshini yeentsuku ezimbini, uMphathiswa wePhondo weMicimbi yeNkcubeko neMidlalo wathi thaca iqajenda yakhe nesikhokhelo esilungiselelwe iSebe esiza kusilandela kwisithuba seMTEF. IGosa eliNika iNgxelo linikezele ngovavanyo ngokutsha olukwinqanba eliphezulu ukulungiselela iVoti indlela yokwenziwa komsebenzi yowama-2014/15 echaza imbonakalo yesithuba seMTEF yowama-2015, kuthathelwa ingqalelo iiqajenda zeQhinga leSizwe nelePhondo kunye nobume obukhoyo boqoqosho. IGosa leMali eliyiNtloko lithe thaca iziKhokhelo zesiCwangciso-nkqubo seNkcitho yesiThuba esiPhakathi kunye nezikhokhelo ezilungiselelwe uphuhliso lwesiCwangciso sokuSebenza soNyaka wama-2015/16 kunye nesiCwangciso seQhinga seminyaka emihlanu 2015-2019, esibandakanya iinkcukacha kubume boqoqosho, iinjongo zeNgeniso yerhafu, nobuchule nezikhokhelo zohlahlo lwabiwo-mali ezilungiselelwe isithuba seMTEF sowama-2015. Abalawuli benkqubo bathi thaca uvavanyo ngokutsha lwabo lwendlela yokusebenza yowama-2014/15, nembonakalo elungiselelwe iMTEF yowama-2015 ukulungiselela iiNkqubo zabo ezahlukeneyo.

Amacandelo akwiSebe aqhagamshelana ngokunjalo nabathathi-nxaxheba kwisizwe, kwiphondo nakumasipala unyaka wonke, ngokusesikweni nangokungekho sikweni. ISebe lizimasa iintlanganiso ezikho rhoqo kunye neMidlalo noLonwabo loMzantsi Afrika, kunye neSebe loBugcisa neNkcubeko. Iintlanganiso ezibanjwa emva kwenyanga ezimbini zibanjwa namasebe esizwe afanelekileyo ngokubhekiselele kwimisebenzi, umiliseko kunye neqhinga lethuba elide lemidlalo nolonwabo.

Ngokusetyenziswa kweQela loMsebenzi lePhondo kwiMidlalo yeZikolo, iSebe liqhagamshelane neSebe leMfundo leNtshona Koloni ngemiba ephathelelene nemidlalo yesikolo, kubandakanywa nokuchongwa kwezikolo ezifanele ukufumana uhlaziyo lwesakhiwo.

Unxibelelwano lonyaka olumacala mathathu luyabanjwa phakathi kweSebe, abaxhamli benkxaso-mali yeSebe ukulungiselela amalinge emidlalo nemibutho yoluntu. Ngethuba lolu nxibelelwano, abaxhamli bathi thaca okufezekiswe yinkxaso-mali eyamkelweyo kunyaka ongaphambili, kunye nezicwangciso zonyaka olandelayo. ISebe ngoko lisebenzisa le ngcaciso ukumiseka inkxaso-mali yabaxhamli ukulungiselela unyaka-mali olandelayo.

ISebe ngokunjalo linxibelelana noomasipala rhoqo ngokubhekiselele kwiinkonzo zethala leencwadi. Kukho iiforam zoorhulumente apho ucwangciso lwenziwa khona noomasipala yaye oomasipala kuthethwana nabo rhoqo ngokuphathelelene neenkonzo.

Ngokubhekiselele kwizakhiwo zamathala eencwadi, ucwangciso oluhlanganyelweyo neWCED ukulungiselela amathala eencwadi ezikolo/oluntu nocwangciso neSebe loMasipala ukulungiselela ukubandakanywa kwamathala eencwadi njengenxalenye yamaZiko eThusong kuya kuqhubeka. Ucwangciso oluhlanganyelweyo neSebe lokuHlaliswa kwaBantu luya kuqaliswa ukulungiselela ukuhlaliswa okuhllangeneyo kwabantu okubandakanya izibonelelo zethala leencwadi ezidingeka kakhulu.

Iintlanganiso zarhoqo ngekota zibanjwa neSebe loBugcisa neNkcubeko kunye namanye amaphondo asibhozo ukuxoxa imiba yokusebenza neqhinga lethala leencwadi noovimba.

ISebe lithabathe inxaxheba ngokunjalo kwinkqubo yeIDP Indaba, elungelelaniswe liSebe loMasipala, ukuqhagamshelana nomasipala kumalinge ocwangciso oluhlangeneyo.

ISebe limelwe kuzo zontlanu eze komiti zoququzelelo ukulungiselela iNkqubo yoPhuhliso oluBanzi lwaseMaphandleni kwiPhondo kwindibano ezickhongiweyo. ISebe linikwe usanduva lokunceda ngomiliselw lwenkqubo kwiindibano eMurraysburg neWitzenberg. Kule meko iSebe libandakanyeka ngokuphambili kuphuhliso lwentlalo nemiba yophuhliso lwezibonelelo ezibandakanya, kodwa kungaphelelwanga kwezi, uhambelwano lwentlalo oluphuculweyo kuluntu, iinkqubo zokuzazi ukuba ungubani na, nokongamela uphuhliso okanye uhlaziyo olunxulumene nezibonelelo zemidlalo nenkcubeko, kubandakanywa amathala eencwadi.

6. Iinjongo ezijolise kumphumela weqhinga leSebe

Iinjongo zeSebe ezijolise kumphumela weqhinga:

Iinjongo yeQhinga 1	Ukunikezelwa kwenkonzo yolawulo esebenzayo nesulungekileyo enoqaqosho.
Ingxelo yeNjongo	Ukunikezela ngenkonzo yenkxaso esebenzayo, esilungekileyo nenomanyaniso olunobulungisa kwabachaphazelekayo bangaphakathi nabangaphandle ukuqinisekisa ngolawulo olubumbeneyo olulungileyo, olungenaziphene noluqhutywa lixabiso.
Inkcazo	Oku kujolise ekunikezeleni ngobume obuncedayo nobuxhasayo ukulungiselela unikezelo lomsebenzi ongundoqo weMicimbi yeNkcubeko.
Unxulumano	PSG 5

Iinjongo yeQhinga 2	Ukukhuthazwa, uphuhliso nokuguqulwa kwayo yonke imiba yezenkcubeko eNtshona Koloni ukwenza igalelo ekwakheni isizwe, ulawulo olululo, uphuhliso lwenkqubo zokuxhotyiswa koluntu ngamaseko okuphila nokukhulisa uqaqosho namathuba.
Ingxelo yeNjongo	Ukukhuthaza, ukuphuhlisa nokuguqula yonke imisebenzi yenkcubeko eNtshona Koloni ukulungiselela ukunikela ngokubhekiselele kulwakiwo lwesizwe, ulawulo olulungileyo, uphuhliso lwentlalo nabantu nokukhuliswa koqaqosho oluzinzileyo namathuba.
Inkcazo	Isebe linesigunyaziso somgaqo-siseko nesisemthethweni sokumiliselela imisebenzi enxulumene nemicimbi yenkcubeko ngokusetyenziswa koku, iSebe lenza umnikelo obalulekileyo obhekiselele kulwakiwo lwesizwe nentlalo nophuhliso lwabasebenzi namathuba okukhula koqaqosho
Unxulumano	PSG 1 nesi-3, NO 14

Iinjongo yeQhinga 3	Uphuhliso, ukuguqulwa nokukhuthazwa kwamathala eencwadi azinzileyo, iinkonzo zengcaciso noovimba
Ingxelo yeNjongo	Ukubonelela ngethala leencwadi, ingcaciso neenkonzo zooVimba eziya kuthi zibe negalelo:

	<ul style="list-style-type: none"> • Kulwakiwo lwesizwe. • Kulawulo olulungileyo nophuhliso loluntu. • Uphuhliso lwabasebenzi. • Ukukhula okuzinzileyo koqoqosho namathuba.
Inkcazo	<ul style="list-style-type: none"> • Ukunikezela ngeenkono zethala leencwadi kubo bonke abemi beNtshona Koloni • Ukulondolozwa nokusetyenziswa kwelifa lemveli elikuvimba • Ulawulo olululo nololongo lweerekhodi zikarhulumente
Unxulumano	PSG 1, 2, 3, 4, NO 14

INjongo yeQhinga 4	Ukuqalisa nokuxhasa imibutho yemidlalo ebandakanya uluntu nolonwabo kunye/okanye imisebenzi.
Ingxelo yeNjongo	Ukuqalisa nokuxhasa imibutho yemidlalo ebandakanya uluntu nolonwabo kunye/okanye imisebenzi ngokusetyenziswa koyilo lokufumana nethuba, ngokubhekiselele kwintatho-nxaxheba kwimidlalo, kulonwabo nemidlalo.
Inkcazo	Ngokuqaliswa koluntu olunethuba elivulelekileyo kuvele uyilo lwethuba lokufumana ngokubhekiselele, umzekelo, imidlalo yezikolo, ulonwabo nemidlalo. Ukuthatyathwa kwenxaxheba nakuwuphi na kunye okanye komnye wezi kuya kunceda ngokwandisa ubandakanyo lwentlalo, ukuncitshiswa kolwaphulo-mthetho, ubugebenga, ukusetyenziswa gwenxa kweziyobisi, njl. njl. Ngokunjalo nesikhokhelo esiya kulonwabo kunye/okanye amathuba ekhono.
Unxulumano	PSG 2 nesi-3, NO 14

ICANDELO B: IINJONGO ZEQHINGA

ICANDELO B: IINKCUKACHA ZOMSEBENZI WENKQUBO

7. Inkqubo 1: Ulawulo

Injongo: Kukubonelela ngolawulo lwemali nokwenziwa kwemisebenzi nenkxaso yolawulo kwiSebe leMicimbi yeNkcubeko neMidlalo.

Uphicotho lwenkqutyana:

Inkqutyana 1.1: I-Ofisi kaMEC

Kukubonelela ngolawulo, unxibelelwano nabancedwayo neenkonziso zenkxaso kuMphathiswa weMicimbi yeNkcubeko neMidlalo.

Inkqutyana 1.2: IiNkonzo zoLawulo-mali

Kukubonelela ngenkonzo yenkxaso yolawulo lwezemali kwiDCAS, kubandakanya nenkonzo zolawulo-mali kumaqumrhu karhulumente amathathi anika ingxelo kuMphathiswa weMicimbi yeNkcubeko neMidlalo.

Inkqutyana 1.3: IiNkonzo zoLawulo

Kukubonelela ngomsebenzi wenkxaso kwezolawulo kwiNtloko yeSebe ngokubonelela ngenkonzo yezoqhakamshelwano esulungekileyo nenkonzo yeqhinga lokusebenza nenkxaso yokwenziwa kwemisebenzi, kubandakanya nenkonzo yobeko-liso novavanyo, ukusetyenziswa kweenkqubo zokuphucula unikezelo lweenkonzo, unxibelelwano nabancedwayo, okanye ulawulo lwentsebenziswano namanye amaqumrhu karhulumenre olusulungekileyo, nokwenza izibonelelo ezingabhekelephi zeemfuno zolungiso nezendawo yokusebenzela.

7.1. Iinjongo zeqhinga lokusebenza

Iinkqubo zenjongo yeqhinga lokusebenza zinegalelo kwisiphumo senjongo yeqhinga lokusebenza 1 yesebe.

Injongo yeqhinga lokusebenza	Ukuphumelela ngokugqibeleleyo ngokuhlala kuphuculwa iindlela zokulawula imali.
Inkcazo yenjongo	Ukwenza imigaqo-nkqubo, iisistimu neenkqubo ezisebenzayo ukudala isimo esifanelekileyo zokunyusa izinga lonikezelo lweenkonzo ukuxhasa umsebenzi ophambili wokuphumelela ingqibelelo.
Ekusekelwe kuko	Ngumsebenzi omtsha

Injongo yeqhinga lokusebenza	Kukulawula nokutolika imigaqo-nkqubo nokuphambili kwiqhinga lokusebenza kwiSebe leMicimbi yeNkcubeko neMidlalo.
Inkcazo yenjongo	Ukutolika imigaqo-nkqubo nokuphambili ukuba zifakwe kwiindlela zokusebenza zokubonelela ngeenkono nokulawula, ukubeka esweni, ukuvavanya nokulawula ezokusebenza kwiDCAS ukuqinisekisa ulawulo olusulungekileyo.
Ekusekelwe kuko	Imisebenzi yonikezelo-zinkonzo eli-15.

7.2. Ekujoliswe kuko ngonyaka yinjongo yeqhinga lokusebenza 2015/16

Umsebenzi wenjongo yeqhinga lokusebenza		Umsebenzi owenziweyo/ophicothiweyo			Uqikelelo-msebenzi 2014/15	Ekujoliswe kuko kwilixa elingelide kuyaphi				
		2011/12	2012/13	2013/14		2015/16	2016/17	2017/18	2018/19	2019/20
1.2.1	Isicwangciso sokuphucula ulawulo-mali ukufeza ingqibelelo.	-	-	-	-	1	1	1	1	1
1.3.1	Inani leendlela zokusebenza ezenziwe imigaqo-nkqubo nezicwangciso	9	16	15	15	3	3	3	3	3

7.3. Ulawulo lomngcipheko

Umngcipheko 1: Ukungabikho ngokwaneleyo koqeqesho olulungiselelwe abasebenzi beSCM kusenokuba negalelo kwiziphumo zophicotho-zincwadi.

Iqhinga longenelelo: I-DCAS iceba ukuqinisekisa ukuba abasebenzi be-ofisi yeCFO bazimasa iikhosi zoqeqesho ezimbini ngonyaka ukuhlangabezana nezidingo zemisebenzi yabo ngokuphaleleyo. Kuza kusungulwa inkqubo yoqeqesho efanelekileyo kusetyenziswana nePALAMA ukuhlangabezana nezidingo zoqeqesho zabasebenzi beSCM ezichongiweyo.

Umngcipheko 2: Ukungabikho ngokwaneleyo kwemali kwaye unqongophalo lwezakhono kuyichaphazela kakubi i-DCAS ekufezekiseni uxanduva lwayo lokwenza igalelo leSebe kwiinkqubo zephondo eziphangeleleyo.

Iqhinga longenelelo: I-DCAS iceba ukunyusa ulwabelo-mali kwilixa leMTEF.

7.4. Imisebenzi yenkqubo nekujoliswe kuko ngonyaka nangekota kowama-2015/16

UMsebenzi weNkqubo	Uhambe lwano nePSG	Umsebenzi owenziweyo/ophicothiweyo			Uqikelelo-msebenzi 2014/15	Ekujoliswe kuko kwilixa elingelide kuyaphi								
		2011/12	2012/13	2013/14		2015/16	Iilixa loniko-ngxelo	Ekujoliswe kuko ngekota				2016/17	2017/18	
								1st	2nd	3rd	4th			
UMsebenzi oMiselwe liPhondo														
Inkqyana 1.2: Iinkonzo zoLawulo-mali														
1.2.1	Ukusebenzisa isicwangciso zokuphucula iziphumo zophicotho-zincwadi nokucutha izinga lokufunyanwa kwezinto ezitexileyo nguMphicothi-zincwadi Jikelele nanguMphicothi-zincwadi wangaPhakathi ukufumana ingqibelelo.	5	-	-	-	1	1	Ngekota	-	1	-	-	1	1
Inkqyana 1.3: Iinkonzo zoLawulo														
1.3.1	Ukusebenzisa inyathelo lokuphucula unikezelo-zinkonzo ngokweBatho Pele	5	6	2	2	2	2	Kwiminyaka emibini	-	1	-	1	2	2
1.3.2	Inani lamanyethelo ovavanyo enziweyo (ezobeko-liso novavanyo)	5	3	2	1	1	1	Ngonyaka	-	-	-	1	1	1

7.5. Ukulungelelanisa ekujoliswe kuko nohlahlo lwabiwo-mali neMTEF

Ingqikelelo yenkcitho-mali

Inkqubo 1: Ulawulo

Inkqutyana	Iziphumo zenkcitho-mali			Ulwabelo-mali olulungelelanisiweyo	Ingqikelelo yenkcitho-mali yelixa elingelide kuyaphi		
	2011/12	2012/13	2013/14		2014/15	2015/16	2016/17
Amawaka eeR							
I-Ofisi kaMphathiswa	4 694	5 540	6 070	7 150	7 577	7 991	8 058
IiNkonzo zoLawulo-mali	18 873	20 084	20 838	26 327	29 579	32 554	33 833
IiNkonzo zoLawulo	12 674	13 992	17 610	21 260	23 284	24 566	25 528
Itotali	36 241	39 616	44 518	54 737	60 440	65 111	67 419
Ucalulo lwezoqoqosho							
Iintlawulo ezimiyo	33 919	37 395	42 004	52 141	57 734	62 296	64 592
Ukuhlawulwa kwabasebenzi	25 662	28 793	32 098	39 847	44 523	47 358	49 273
Impahla neenkonzo	8 257	8 602	9 906	12 294	13 211	14 938	15 319
Uweliselo-mali nenkxaso-mali:		48	24	115	27	28	29
Kumaphondo noomasipala							
Kwii-arhente zesebe nee-akhawunti		25	23	28	27	28	29
Kwiiyunivesithi neeteknikoni							
Kookopolotyeni boluntu namashishini abucala							
Koorhulumente bangaphandle nemibutho yehlabathi							
Kumaziko angenzi ngeniso-mali							
Ezangaphakathi		23	1	87			
Iintlawulo yee-asethi ezinkulu	2 311	2 161	2 484	2 481	2 679	2 787	2 798
Oomatshini nezixhobo	2 311	2 161	2 452	2 481	2 679	2 787	2 798
Isoffiwe nokunye onguphathekiyo			32				
Iintlawulo zee-asethi eziyimali	11	12	6				
IYonke	36 241	39 616	44 518	54 737	60 440	65 111	67 419

Umsebenzi neendlela zokuchithwa kwemali

Ukunyuka kohlahlo-lwabiwo-mali lukanyaka-mali wama-2015/16 kwayanyaniswa nonyuko kwiindleko zokuhlawula abaqeshwa nokomelezwa kweekomponenti zoLawulo lwangaPhakathi, uCwangciso lweSebe noLawulo loBuhlakani beNtsebenziswano. Ukunyuka kweentlawulo zempahla yexabiso esisiseko kungenxa yokongezwa kwenkxaso-mali yokutshintsha iikhompuyutha nezinye izixhobo ezihamba nazo.

8. Inkqubo 2: IMicimbi yeeNkcubeko

Injongo: Kukubonelela ngeenkono zobugcisa nenkcubeko, ezolondolozo lwembali, ezelifa lemveli nezeelwimi kuluntu lweNtshona Koloni.

Uphicotho lwenkqutyana nganye:

Inkqutyana 2.1: Ulawulo

Kukubonelela ngenkxaso yezolawulo kwezemicimbi yenkcubeko.

Inkqutyana 2.2: UBugcisa neNkcubeko

Ukuququzelela uphuhliso, ulondolozo nokukhuthaza ezobugcisa nenkcubeko eNtshona Koloni ngokumisela amaqumrhu ezobugcisa nenkcubeko asebenzayo, imisitho nesimo esifanelekileyo; kwakunye nokuxhasa nokuncedisa iKomiti yeNkcubeko yeNtshona Koloni ukuze yenze umsebenzi wayo ewuwiselwe ngokomthetho.

Inkqutyana 2.3: liNkonzo zoLondolozo lweMwali

Ukukhawulezisa iinguqu kwezelifa lemveli zeNtshona Koloni ngokubonelela ngeenkono ezahlukeneyo zokulondolozisa, ukuphuhlisa nokukhuthaza imveli yephondo ngenkono yolondolozo lwembali neyamaziko ezemveli axhaswayo.

Inkqutyana 2.4: liNkonzo zeLifa leMveli

Kukunika inkxaso kwilifa leMveli leNtshona Koloni ukuze likhusele ze likhuthaze izinto ezililifa lemveli; ukuququzelela iinkqubo zokugunyaziswa okanye zokutshontshwa, apho kuyimfuneko khona, kwamagama eengingqi eNtshona Koloni nokuququzelela imiba yezinto eziyimveli kwihlabathi eziseNtshona Koloni ngokwenza imisebenzi yephondo ngoMthetho iSouth African Geographical Names Council Act, 1998, uMthetho iWorld Heritage Convention Act, 1999 noMthetho iNational Heritage Resources Act, 1999.

Inkqutyana 2.5: liNkonzo zeeLwimi

Ukukhuthaza ukusetyenziswa kweelwimi ezininzi eNtshona Koloni njengenxalenye yokwakha ukuzidla nokugondana koluntu; ukuphuhlisa iilwimi ezazifudula zisengelwa phantsi; ukuququzelela ukuphunyezwa nokubeka esweni ukusetyenziswa koMgaqo-nkqubo weelwimi weNtshona Koloni; kwakunye nokuncedisa iKomiti yeeLwimi yeNtshona Koloni ukwenza umsebenzi ewuwiselwe ngokomthetho.

8.1. Injongo yeqhinga lokusebenza

Injongo yeqhinga lokusebenza lenkqubo kukwenza igalelo kwinjongo yesiphumo seqhinga lokusebenza 2 sesebe.

Injongo yeqhinga lokusebenza 1	Ukuphucula iinkalo zobugcisa nenkcubeko zibe ngamathuba ophuhliso loluntu eNtshona Koloni.
Inkcazo yenjongo	Ukukhuthaza ukhlonitshwa kwamacandelo obugcisa neenkcubeko ohlukeneyo ukuba abe ngamathuba okuphuhlisa italente nengqibelelo ngeli xa kusandiswa intatho-nxaxheba

	kukhuthazwa nezobugcisa eluntwini ngeenkqubo zobugcisa nenkcubeko.
Ekusekelwe kuko	Imibutho yezobugcisa nenkcubeko engama-54.

Injongo yeqhinga lokusebenza 2	Ukubonelela ngenkxaso esebenzayo nobungcaphephe obusulungekileyo nolawulo kumaqumrhu karhulumente abekwe esweni yiDCAS nokuvavanyo ingenelo yala maziko.
Inkcazo yenjongo	Ukubonelela ngenkxaso esebenzayo nobungcaphephe obusulungekileyo nolawulo kumaqumrhu karhulumente abekwe esweni yiDCAS
Ekusekelwe kuko	<ul style="list-style-type: none"> • Ilifa leMveli leNtshona Koloni. • IKomiti yeNkcubeko yeNtshona Koloni. • IKomiti yeLwimi yeNtshona Koloni. • IKomiti yamaGama eeNgingqi yePhondo leNtshona Koloni. • Amaziko olondolozo lwembali angama-29.

Injongo yeqhinga lokusebenza 3	Ukukhawulezisa iinguqu kwezelifa lemveli zeNtshona Koloni ngokubonelela ngeenkonzoz ezahlukuneyo zokulondolozo, ukuphuhlisa nokukhuthaza imveli yephondo ngeenkonzoz yolondolozo lwembali neyamaziko ezemveli axhaswayo.
Inkcazo yenjongo	Ukukhawulezisa iinguqu kwezelifa lemveli zeNtshona Koloni ngokubonelela ngeenkonzoz ezahlukuneyo zokulondolozo, ukuphuhlisa nokukhuthaza imveli yephondo ngeenkonzoz yolondolozo lwembali neyamaziko ezemveli.
Ekusekelwe kuko	<ul style="list-style-type: none"> • Amaziko olondolozo lwembali angama-29. • IKomiti yamaGama eeNgingqi yePhondo leNtshona Koloni. • Ilifa leMveli leNtshona Koloni.

Injongo yeqhinga lokusebenza 4	Ukukhuthaza ukusetyenziswa kweelwimi ezininzi, ukulungisa ukungalingani kweelwimi nokukhuthaza iilwimi ezazifudula zisengelwa phantsi kwakunye noLwimi lokuThetha ngeZandla loMzantsi Afrika eNtshona Koloni.
Inkcazo yenjongo	Ukukhuthaza ukusetyenziswa kweelwimi ezininzi, ukulungisa ukungalingani kweelwimi nokukhuthaza iilwimi ezazifudula zisengelwa phantsi kwakunye noLwimi lokuThetha ngeZandla loMzantsi Afrika eNtshona Koloningokuphumeza nokubeka esweni uMgaqo-nkqubo weelwimi weNtshona Koloni nangokubonelela ngeenkonzoz zenkxaso yeelwimi kuRhulumente weNtshona Koloni.
Ekusekelwe kuko	<ul style="list-style-type: none"> • Ukuphunyezwa koMgaqo-nkqubo weelwimi weNtshona Koloni kuwo onke amasebe karhulumente namaziko akhe. • Iintlanganiso zeForamu yeelwimi yePhondo leNtshona Koloni ezi-6. • Inkqubo zokukhuthaza ukusetyenziswa kweelwimi ezininzi, ukulungisa ukungalingani kweelwimi nokuphuhlisa iilwimi ezazifudula zisengelwa phantsi ezi-4. • Iiprojekthi eziqoliswe ekuphuhliseni uLwimi lokuThetha ngeZandla loMzantsi Afrika ezi-2. • Unikezelo lwenkxaso yeenkonzo zeelwimi ezi-3 – uguqulo-lwimi, uhlelo-lwimi notoliko-lwimi.

Injongo yeqhinga lokusebenza 5	Kukwenza iinkqubo ezinokwenza igalelo kubandakanyeko nentsebenziswano yoluntu, ukukhuthaza ulwakhiwo lwesizwe neenguqu.
Inkcazo yenjongo	Kukwenza iinkqubo ezinokwenza igalelo kulwakhiwo lwesizwe neenguqu ngokubamba imisitho yezikhumbuzo ngeeholide ezinentsingiselo kwisizwe ukukhuthaza iimpawu zentsulungeko yesizwe.
Ekusekelwe kuko	Iinkqubo/iiprojekthi ezigxile ekukhuthazeni iimpawu zentsulungeko esililifa kwiiholide ezinentsingiselo kwisizwe kwakunye neempawu zephondo nezesizwe ezi-3.

8.2. Ekujoliswe kuko yinjongo yeqhinga lokusebenza ngonyaka wama-2015/16

Umsebenzi wenjongo yeqhinga lokusebenza	Umsebenzi owenziweyo/ophicothiweyo			Uqikelelo-msebenzi 2014/15	Ekujoliswe kuko kwilixa elingelide kuyaphi				
	2011/12	2012/13	2013/14		2015/16	2016/17	2017/18	2018/19	2019/20
2.1 Inani lemisitho yeenkalo zobugcisa nenkcubeko ezenziwe amathuba ophuhliso loluntu eNtshona Koloni	65	57	54	50	50	50	50	55	55

Umsebenzi wenjongo yeqhinga lokusebenza		Umsebenzi owenziweyo/ophicothiweyo			Uqikelelo-msebenzi 2014/15	Ekujoliswe kuko kwilixa elingelide kuyaphi				
		2011/12	2012/13	2013/14		2015/16	2016/17	2017/18	2018/19	2019/20
2.2	Inani lamaqumrhu karhulumente anikwe inkxaso yobungcali nolawulo	31	32	33	33	34*	34*	34*	34	34
2.3	Inani lamaziko olondolozo anikwe inkxaso	28	28	28	28	30*	30	30*	30	30
2.4	Inani leeprojekthi ezikhuthaza ukusetyenziswa kweelwimi ezininzi, ukulungisa ukungalingani kweelwimi nokuphuhlisa iilwimi ezazifudula zisengelwa phantsi nolwimi lokuThetha ngeZandla loMzantsi Afrika	7	6	6	6	6	6	6	7	7
2.5	Inani leenkqubo ezenza igalelo kubandakanye ko nentsebenzi-swano yoluntu (ulwakhivo lwesizwe neenguqu)	3	2	2	2	2	2	2	3	3

*Iziko loLondolozo lweMbalu elicetywayo kulindeleke ukuba libhengezwe ngowama-2015/16

I-DCAS inoxanduva lokubeka iliso kumaqumrhu karhulumente amathathu (iLifa leMveli leNtshona Koloni, iKomishini yeNkcubeko yeNtshona Koloni neKomiti yeeLwimi yeNtshona Koloni) nokubhengeza amaqumrhu karhulumente (amaziko olondolozo lwembali). Imisebenzi engequmrhu ngalinye ichazwa kwizicwangciso zokusebenza zawo.

8.3. Ulawulo lomngcipheko

Umngcipheko 1: Unqongophalo lwezakhono kwenza kube nzima kuluntu oluhlelekileyo ukufikelela kwizixhobo nokufaka amaxwebhu afunekayo ukwenza izicelo zoncendo-mali.

Iqhinga longenelelo: I-DCAS iyaqhuba nokusebenza namahlakani akwezobugcisa, inkcubeko nelifa lemveli ukubonelela ngezakhono ezidingekayo noqeqesho.

Umngcipheko 2: Ukwahlukana kweelwimi kusenokuhlakaza uluntu lweNtshona Koloni

Iqhinga longenelelo: I-DCAS ixhasa ukuphathwa ngokulinganayo kweelwimi zeNtshona Koloni (isiBhulu, isiXhosa nesiNgesi) ngoMgaqo-nkqubo weelwimi weNtshona Koloni; ikhuthaza ukusetyenziswa kweelwimi ezininzi, ixhasa uphuhliso lweelwimi ezazifudula zisengelwa phantsi; ze ixhase uphuhliso lweelwimi kubandakanya nophuhliso loLwimi lokuThetha ngeZandla loMzantsi Afrika.

Umngcipheko 3: Imiboniso, ingqokelela yamaziko olondolozo lwembali neendawo ezililifa lemveli kufuneka zimelane nezobuxhakaxhaka bale mihla, kubandakanya i-intanethi nezonxibelelwano loluntu ngetheknoloji.

Iqhinga longenelelo: Kusetyenziswa inkxaso-mali ekhoyo, iNkonzo yoLondolozo lweMbalali iphuhliso lwemiboniso etsala emdla wabatyeleli abatsha kumaziko olondolozo lwembali.

Umngcipheko 4: Ukukhuseleka kwezobugcisa, inkcubeko nelifa lemveli kwakunye nengqokelela yamaziko olondolozo lwembali zisemngciphekweni wokubiwa. Oku kunefuthe elibi ekubeni i-DCAS namaziko olondolozo abe nako ukufezekisa uxanduva lwawo lomgaqo-siseko nomthetho.

Iqhinga longenelelo: Ngobambiswano nezigqeba zolawulo lwamaziko olondolozo lwembali, iDCAS, iSebe lezoThutho neMisebenzi yoLuntu neSebe lezoKhuseleko loLuntu zicebisa amaziko olondolozo lwembali neWCCC ngokuphucula iinkqubo zokhuselo, iinkonzo zokhuselo nangokubeka iliso kubatyeleli bamaziko.

8.4. UMsebenzi weNkqubo nekuJoliswe kuko ngekota kowama 2014/15

UMsebenzi weNkqubo		PSG linkage	Umsebenzi owenziweyo/ophicothiweyo			Uqikelelo-msebenzi 2014/15	Ekujoliswe kuko kwilixa elingelide kuyaphi							
			2011/12	2012/13	2013/14		2015/16	Ilixalixano-ngxelo	Ekujoliswe kuko ngekota				2016/17	2017/18
									1st	2nd	3rd	4th		
UMsebenzi oMiselwe siSizwe														
Inkqutyana 2.2: EzoBugcisa neNkcubeko														
2.2.1	Inani lamaqumrhu anikwe inkxaso	3	5	6	5	5	25	Ngonyaka	-	-	-	25	25	25
2.2.2	Inani lemihla enentsingesele kwezenkcubeko ebhiyozelweyo	3	2	3	3	3	3	Ngekota	1	1	1	-	3	3
2.2.3	Inani lamagcisa aqeqeshiweyo	3	102	119	118	100	110	Ngekota	20	40	30	20	110	110
Inkqutyana 2.3: liNkonzo zoLondolozo lweMbalu no-2.4: liNkonzo zeLifa leMveli														
2.3.1	Inani labantu abatyelela amaziko	3	368 332	456 890	478 714	400 000	420 000	Ngekota	115 000	70 000	130 000	105 000	430 000	440 000
2.3.2	Inani leebhrotsha neziphetshana ezihanjisiweyo	3	1	1	1	1	1	Ngonyaka	-	-	-	1	1	1
Inkqutyana 2.5: liNkonzo zeLwimi														
2.5.1	Inani lamaqumrhu eelwimi anikwe inkxaso	3	1	1	1	1	1	Ngonyaka	-	1	-	-	1	1

UMsebenzi weNkqubo	PSG linkage	Umsebenzi owenziweyo/ophicothiweyo			Uqikelelo-msebenzi 2014/15	Ekujoliswe kuko kwilixa elingelide kuyaphi								
		2011/12	2012/13	2013/14		2015/16	Ilixa loniko-ngxelo	Ekujoliswe kuko ngekota				2016/17	2017/18	
								1st	2nd	3rd	4th			
UMsebenzi oMiselwe liPhondo														
Inkqatyana 2.1: Ulawulo														
2.1.1	Inani lamathuba emisebenzi yeEPWP adaliweyo	1	152	119	242	305	305	Ngonyaka	-	-	-	305	245*	245*
Inkqatyana 2.2: EzoBugcisa neNkcubeko														
2.2.4	Inani lemibutho yezobugcisa nenkcubeko enkwe inkxaso ngoweliselomali, kubandakanya neWCCC	3	65	70	54	51	50**	Ngekota	-	45	5	-	50	50
2.2.6	Inani leprojekthi zophuhliso nokhuthazo lwezobugcisa nenkcubeko ezenziwe lisebe	3	40	12	18	15	18	Ngekota	3	7	5	3	18	18
Inkqatyana 2.3: IiNkonzo zoLondolozo lweMwali														
2.3.3	Inani lamaziko olondolozo lwembali anikwe inkxaso	3	22	22	42	28	29	Ngonyaka	-	-	-	29	29	29
2.3.4	Ukuxhasa iNkonzo yoLondolozo lweMwali ukuxhasa amaziko olondolozo lwembali	3	1	1	1	1	1	Ngonyaka	-	-	-	1	1	1
Inkqatyana 2.4: IiNkonzo zeLifa leMveli														
2.4.1	Inani loogunyazive bezolawulo lwezelifa lemveli abanikwe inkxaso	3	1	1	1	1	1	Ngonyaka	-	1	-	-	1	1

UMsebenzi weNkqubo		PSG linkage	Umsebenzi owenziweyo/ophicothiweyo			Uqikelelo-msebenzi 2014/15	Ekujoliswe kuko kwilixa elingelide kuyaphi							
			2011/12	2012/13	2013/14		2015/16	Ilixo loniko-ngxelo	Ekujoliswe kuko ngekota				2016/17	2017/18
									1st	2nd	3rd	4th		
2.4.2	Inani lamagama eengingqi aqinisekisiweyo okanyue ahlalutyiweyo yiKomiti yamaGama eeNgingqi yeNtshona Koloni	3	405	315	300	300	340	Ngekota	115	115	110	-	340	340
2.4.3	Inani lamaqumrhu amagama eengingqi ephondo anikwe inkxaso eNtshona Koloni	3	1	1	1	1	1	Ngonyaka	-	-	-	1	1	1
Inkqutyana 2.5: IiNkonzo zeLwimi														
2.5.2	Inani leprojekthi ezijoliswe ekukhuthazeni ukusetyenziswa kweelwimi ezininzi, ilwimi zemveli ezazifudula zisengelwa phantsi noLwimi lokuThetha ngeZandla leSA	3	4	6	9	6	6	Ngekota	1	2	2	1	6	6
2.5.3	Inani leenkonzo zeelwimi ekubonelelwe ngazo	3	650***	14***	3	3	3	Ngonyaka	-	-	-	3	3	3

*Ekujoliswe kuko kowama-2015/16, 2016/17 nowama-2017/18 kusekelwe kwisabelo seMTEF kwaye akubandakanyi isiBonelelo-mali esiManyanisiweyo seEPWP samaPhondo esisenokunikwa rhoqo ngonyaka kuxhomekeka kumsebenzi wonyaka odlulileyo. Isabelo seSibonelelo-mali sowama-2014/15 besingama-R2224 yezigidi .

** Isabelo-mali seNGO sinyuke nge-2.3yeepesenti kunyaka-mali wama-15/16, nangona kunjalo ekujoliswe kuko kwehlile njengoko kwilixa elingaphambili bekuxhaswe iMinstrel Boards ezili-10, njengoko ngoku kuxhaswa iqumrhu elinye eliququzelela yonke into.

*** Isihloko somsebenzi siye senziwa izilungiso ukuba sibale inanali leenkonzo ezintathu ezingundoqo zeli candelo.

8.5. Ukulungelelanisa umsebenzi nohlahlo lwabiwo-mali neMTEF

Ingqikelelo yenkcitho-mali

Inkqubo 2: IMicimbi yeNkcumbeko

Inkqutyana	Iziphumo zenkcitho-mali			Ulwabelo-mali olulungelelanisiweyo	Ingqikelelo yenkcitho-mali yelixa elingelide kuyaphi		
	2011/12	2012/13	2013/14		2014/15	2015/16	2016/17
Amawaka eeR							
Ulawulo	5 876	6 112	10 075	5 603	4 714	4 896	5 116
UBugcisa neNkcumbeko	24 482	24 296	24 936	32 664	32 214	34 618	36 026
IiNkonzo zoLondolozo lweMbalu	35 659	39 637	40 083	56 770	60 610	63 264	60 357
IiNkonzo zeLifa leMveli	5 357	5 746	5 361	6 401	7 505	8 030	8 390
IiNkonzo zeLwimi	3 452	3 730	3 986	4 650	4 970	5 228	5 439
Itotali	74 826	79 521	84 441	106 088	110 013	116 036	115 328
Ucalulo lwezoqoqosho							
Iintlawulo ezimiyo	53 561	54 129	57 219	68 207	75 815	80 152	78 334
Ukuhlawulwa kwabasebenzi	42 521	45 080	45 717	50 642	59 882	63 696	66 271
Impahla neenkonzo	11 040	9 049	11 502	17 565	15 933	16 456	12 063
Uweliselo-mali nenkxaso-mali:	19 535	23 746	25 408	34 905	32 613	34 039	35 256
Kumaphondo noomasipala							
Kwii-arhente zesebe nee-akhawunti	1 892	2 210	2 582	3 284	2 423	2 690	2 852
Kwiiyunivesithi neeteknikoni							
Kookopolotyeni boluntu namashishini abucala							
Koorhulumente bangaphandle nemibutho yehlabathi							
Kumaziko angenzi ngeniso-mali	17 485	21 282	22 637	31 221	30 190	31 349	32 404
Kwezangaphakathi	158	254	189	400			
Iintlawulo yee-asethi ezinkulu	1 725	1 577	1 718	2 976	1 585	1 845	1 738
Izakhiwo nezinye ezinganakufuduswa				1 527			
Oomatshini nezixhobo	1 725	1 563	1 671	1 449	1 585	1 845	1 738
Isoftiwe nokunye onguphathekiyo		14	47				
Iintlawulo zee-asethi eziyimali	5	69	96				
Itotali	74 826	79 521	84 441	106 088	110 013	116 036	115 328

Umsebenzi neendlela zokuchithwa kwemali

Ukunyuka kwisabelo-mali sokuhlulwa kwabasebenzi kungenxa yokuphuculwa kwesimo senkonzo. Nangona impahla neenkono kwakunye noweliso-mali kubonisa ukwehla nje, oku kungenxa yeziphumo zohlengahlengiso lwezinto ezingundoqo kunyaka-mali wama-2014/15.

9. Inkqubo 3: IiNkonzo zamaThala eeNcwadi noLondolozo lweNkcukacha eziBalulekileyo

Injongo: Kukubonelela ngeenkonzo zamathala eencwadi nolondolozo lweenkcukacha ezibalulekileyo eNtshona Koloni.

Uphicotho lwenkqutyana nganye:

Inkqutyana 3.1: ULawulo

Kukubonelela ngolawulo nangenkxaso kwinkonzo yamathala eencwadi, kwiinkonzo zolondolozo lweenkcukacha ezibalulekileyo nakwicandelo loLawulo lweNkcukacha ngeKhompuyutha.

Inkqutyana 3.2: IiNkonzo zamaThala eeNcwadi

Kukubonelela ngeenkonzo zamathala eencwadi ngokwemithetho efanelekileyo noxanduva olumiswe ngomgaqo-siseko.

Inkqutyana 3.3: ULondolozo lweNkcukacha eziBalulekileyo

Kukubonelela ngeenkonzo zolondolozo lweenkcukacha ezibalulekileyo nolawulo lweerekhodi ngokoMthetho iProvincial Archives and Records Service of the Western Cape Act, 2005.

Kukuphumeza iNkqubo yoLawulo lweNkcukacha ngeKhompuyutha (ECM)/iMyContent kumaqumrhu kaRhulumente weNtshona Koloni.

9.1. Injongo yeqhinga lokusebenza

Injongo yeqhinga lokusebenza lenkqubo linegalelo kwiziphumo zenjongo yeqhinga lokusebenza 3 yesebe.

Injongo yeqhinga lokusebenza 1	Ukuxhasa nokuphakamisa izinga leenkonzo zamathala eencwadi kuluntu lweNtshona Koloni luphela.
Inkcazo yenjongo	Ukuxhasa nokunyusa inani leendawo zobonelelo ngeenkonzo ukusuka kuma-361 ukuya kuma-365 ngokubonelela ngemathiriyeli yamathala eencwadi nangokunyusa inani lamaziko akhuthaza inkcubeko yokufunda iincwadi kwiindawo zoluntu.
Ekusekelwe kuko	Iindawo zobonelelo ngeenkonzi ezingama-361.

Injongo yeqhinga lokusebenza 2	Ukuqinisekisa iinkonzo zolawulo lweerekhodi olufanelekileyo kumaqumrhu karhulumente.
Inkcazo yenjongo	Ukuhlola nokuphucula iinkqubo zolawulo lweerekhodi kumaqumrhu karhulumente angama-56 ngokubonelela ngoqeqesho kubasebenzi bolawulo lweerekhodi nokuhlala kuhlolwa iinkqubo ukuqinisekisa ukuba zihambelana noMthetho iProvincial Archives and Records Service of the Western Cape Act, 2005.
Ekusekelwe kuko	Amaqumrhu karhulumente angama-56.

Injongo yeqhinga lokusebenza 3	Ukulondoloza nokwenza ukuba imathiriyeli ekoovimba ifikeleleke.
Inkcazo yenjongo	Ukukhuthaza nokuphucula ufikeleleko lweenkcukacha ezikoovimba ngokuzifaka iikhowudi, ngokuzigcina, ngokuzilungiselelela nangokunika ingcaciso ngamaxwebhu axabisekileyo.
Ekusekelwe kuko	lilinear metres ezingama-290 zamaxwebhu alungiselelweyo nekunikwe ingcaciso yawo ngonyaka.

Injongo yeqhinga lokusebenza 4	Ukuqinisekisa ulawulo nokusetyenziswa kweECM kuRhulumente weNtshona Koloni.
Inkcazo yenjongo	Ukucwangcisa, ukwenza nokuququzelela ukusetyenziswa kweECM kumasebe karhulumente eNtshona Koloni.
Ekusekelwe kuko	Amasebe karhulumente ali-10.

9.2. Ekujolise kuko yinjongo yeqhinga lokusebenza ngonyaka wama-2015/16

Umsebenzi wenjongo yeqhinga lokusebenza	Umsebenzi owenziweyo/ophicothiweyo			Uqikelelo-msebenzi 2014/15	Ekujolise kuko kwilixa elingelide kuyaphi				
	2011/12	2012/13	2013/14		2015/16	2016/17	2017/18	2018/19	2019/20
3.2.1 Inani leendawo zobonelelo ngeenkono zamathala eencwadi kuluntu lweNtshona Koloni	343	347	353	361	365	369	373	380	381
3.3.1 Inani lamaqumrhu karhulumente abonelelwa ngeenkono zolawulo lweerekhodi	56	56	56	56	56	56	56	56	56
3.3.2 Inani leilinear metres zemathiriyeli ekoovimba nelondolozwe yo eyenziwe yafikeleleka	31 331	31 625	32 195	32 450	32 710	32 975	33 245	36 000	44 400
3.3.3 Inani lamaSebe ekwenziwa kuwo iECM	-	-	-	4	4	2	.*	.*	.*

* Ukwenziwa kweECM kumasebe ali-10 kuza kugqitywa ngowama-2017/18.

9.3. Ulawulo lomngcipheko

Umngcipheko 1: Ukungabikho kwemali eyaneleyo ukunceda oomasipala kwimisebenzi yabo abangenamali yayo ngokusingise kwiinkonzo zamathala eencwadi kungumngcipheko ongundoqo njengoko kuluchaphazela kakubi ubonelelo ngeenkonzo zamathala eencwadi ngokulinganayo.

Iqhinga longenelelo: Kukwenza iqhinga lokusebenza leminyaka elishumi sokuxhaswa ngemali kwale nkonzo ukuphelisa ukungabelwa-mali koxanduva ngentsebenziswano noNongxowa-mali wePhondo neweSizwe kwakunye neSebe lezoBugcisa neNkcubeko. ISibonelelo-mali soMasipala nokunyusa iSibonelelo-mali esineMiqathango kunceda oomasipala abaku B ngemisebenzi engabelwanga mali. Isiphakamiso sokuba oomasipala abaku-B bafumane isibonelelo-mali ngokupheleleyo sifakiwe.

Umngcipheko 2: Ukuthatha uxanduva ngemathiriyeli yamathala eencwadi njengempahla yexabiso kuhlala kungumngcipheko ongundoqo njengoko izizinto ekuhanjwa nazo lula nezisetyenziswa ngabantu abaninzi imihla ngemihla.

Iqhinga longenelelo: INkonzo yamaThala eeNcwadi ifakela iinkqubo zokubona iincwadi kumathala eencwadi. Uphawu iradio frequency identification (RFID) isaphandwa ukunceda kulawulo lwemathiriyeli yamathala eencwadi njengempahla yexabiso. Isiphakamiso sokuba kuxhaswe ngemali ukufakelwa kweRFID sifakiwe.

Umngcipheko 3: Isakhiwo solondolo lweenkcukacha ezibalulekileyo eRoeland Street, eKapa, siya siphelwa yindawo yokugcina oovimba beenkcukacha zoluntu ezinexabiso. Oku kuza kukuchaphazela kakubi ukugcinwa ngokukhuselekileyo kweerekhodi.

Iqhinga longenelelo: Kuqhutywa uthethwano noNongxowa-mali wePhondo kwakunye neSebe lezoThutho neMisebenzi yoLuntu malunga nenkxaso-mali yokwandisa isakhiwo esikwitalato iRoeland.

Umngcipheko 4: Ukuguga kweerekhodi zembali, ezinye zazo zisusela kwiminyaka yoo-1651. Oku kuguga kudalwa zizinto ezahlukeneyo, kubandakanya ubudala beerekhodi kwakunye nokuhlala zisezandleni zamagosa nezoluntu oluzisebenzisayo.

Iqhinga longenelelo: Ukufakwa kweerekhodi zembali ekhompuyutheni kuza kuwuphungula umngcipheko wokugugiswa kukuphathwa ngezandla kweerekhodi ezilondolozwayo.

Umngcipheko 5: Ukunqongophala kwendawo yokugcina imifanekiso efakwe ekhompuyutheni ukuze ifikeleleke eluntwini ngokubanzi.

Iqhinga longenelelo: Kukuthethana nabeCe-I ukuba bongeze indawo yokugcina imifanekiso egcinwe ekhompuyutheni kwakunye neerekhodi ezisungulwe ngekhompuyuthu kwaummo.

Umngcipheko 6: Ukungoneli kwemali yokwandisa iinkonzo zoLondolozo lweenkcukacha ezibalulekileyo kwiminyaka emibini ezayo.

Iqhinga longenelelo: Kukwenza uphando ngamathuba okufumana isibonelelo-mali esinemiqathango seeNkonzo zoLondolozo lweenkcukacha ezibalulekileyo.

Umngcipheko 7: Ukungabi nabasebenzi nemali eyoneleyo kweNkonzo yamaThala eeNcwadi yeNtshona Koloni ukuze imelane nokwanda kweenkonzo zamathala eencwadi eNtshona Koloni.

Iqhinga longenelelo: Kukuthethana nabeCandelo lezoPhuhliso loRhulumente ukuhlola ngokutsha isimo sabasebenzi beNkonzo yamaThala eeNcwadi nokuthethana noNongxowa-mali wePhondo malunga nokunyusa isabelo-mali sakhe asabela le nkonzo.

Umngcipheko 8: Ukungoneli kwemali yokwandisa ukwenziwa kwenkqubo yeECM kumaqumrhu karhulumente.

Iqhinga longenelelo: Kukwenza iQhinga lokuSebenza leECM nokuthethana noNongxowa-mali.

9.4. Ekujoliswe kuko nguMsebenzi weNkqubo ngonyaka wama-2015/16

UMsebenzi weNkqubo		PSG linkage	Umsebenzi owenziweyo/ophicothiweyo			Uqikelelo-msebenzi 2014/15	Ekujoliswe kuko kwilixa elingelide kuyaphi							
			2011/12	2012/13	2013/14		2015/16	Ilixa loniko-ngxelo	Ekujoliswe kuko ngekota				2016/17	2017/18
									1st	2nd	3rd	4th		
UMsebenzi oMiselwe siSizwe														
Inkqyana 3.2: Iinkonzo zamaThala eeNcwadi														
3.2.1	Inani lemathiriyeli yethala leencwadi ethengiweyo *	2 and 3	206 574	229 251	201 653	152 000	180 500	Ngekota	30 000	45 125	45 125	60 250	179 000	178 400
3.2.2	Inani lezihlandlo zotyelelo lobeko-liso **	5	1 436	1 446	1 407	1 458	1 474	Ngekota	376	407	333	358	1 500	1 525
Inkqyana 3.3: ULondolozo lweeNkcukacha eziBalulekileyo														
3.3.1	Inani leenkqubo zohlelo eziphunyeziweyo ***	3	54	56	67	40	42	Ngekota	8	13	13	8	43	43
3.3.2	Inani lamaqumrhu karhulumente ahloliweyo	3	34	34	34	35	28	Ngekota	9	9	5	5	28	28
3.3.3	Inani labaphathi beerekhodi abaqeqeshiweyo	3	165	137	189	140	145	Ngekota	30	55	30	30	150	150
3.3.4	Inani leeprojekthi zokwazisa banzi ezenziwe eluntwini	3	10	15	26	22	23	Ngekota	8	10	3	2	24	24
UMsebenzi oMiselwe liPhondo														
Inkqyana 3.2: Iinkonzo zamaThala eeNcwadi														
3.2.3	Inani leeprojekthi zokwazisa banzi ezenziweyo	2 and 3	13	20	13	10	12	Ngekota	2	3	2	5	10	11
3.2.4	Inani leenkqubo zoqeqesho lwabasebenzi abamathala eencwadi oluntu	2 and 3	15	25	21	19	26	Ngekota	11	3	11	1	26	26

UMsebenzi weNkqubo		PSG linkage	Umsebenzi owenziweyo/ophicothiweyo			Uqikelelo-msebenzi 2014/15	Ekujoliswe kuko kwilixa elingelide kuyaphi							
			2011/12	2012/13	2013/14		2015/16	Ilixa loniko-ngxelo	Ekujoliswe kuko ngekota				2016/17	2017/18
									1st	2nd	3rd	4th		
3.2.5	Inani lamathala eencwadi ongezelelweyo afakwe inkqubo yolawulo lwamathala eencwadi ngekhompyutha	2 and 3	72	70	27	12	27	Ngekota	-	10	8	9	18	12
3.2.6	Inani lamathala eencwadi ongezelelweyo abonelelwe ngezixhobo zeICT	2 and 3	72	70	27	16	15	Ngonyaka	-	-	-	15	15	15
3.2.7	Inani lamathala eencwadi ongezelelweyo abonelelwe ngekhompyutha	2 and 3	-	-	-	16	35	Ngonyaka	-	-	-	35	35	35
3.2.8	Inani loomasipala abaku-B3 abafumene isibonelelo-mali sokuqesha abasebenzi, sokusebenza/ nokuthenga izinto ez inkulu zamathala eencwadi	5	-	-	15	15	15	Ngonyaka	-	-	-	15	15	15
3.2.9	Inani lezithuba zabasebenzi bamathala eencwadi ezivalwe ngesibonelelo-mali	5	195	236	211	206	215	Ngonyaka	-	-	-	215	220	225
3.2.10	Inani lezihlandlo zotyelelo lokubeka iliso koomasipala abaku-B3****	5	15	45	62	45	45	Ngekota	15	-	15	15	45	45
Inkqutyana 3.3: ULondolozo lweeNkcukacha eziBalulekileyo														
3.3.5	Inani lezigunyaziso zokutshabalalisa ezikhutshiweyo	3	12	12	15	14	15	Ngekota	3	5	5	2	16	17

UMsebenzi weNkqubo		PSG linkage	Umsebenzi owenziweyo/ophicothiweyo			Uqikelelo-msebenzi 2014/15	Ekujoliswe kuko kwilixa elingelide kuyaphi							
			2011/12	2012/13	2013/14		2015/16	Ilixo loniko-ngxelo	Ekujoliswe kuko ngekota				2016/17	2017/18
									1st	2nd	3rd	4th		
3.3.6	Inani lemibuzo esetyenziweyo *	3	1 563	1 603	1 677	1 410	1 420	Ngekota	360	360	360	340	1 430	1450
3.3.7	Inani lezihlandlo zokutyelela kwabaphandi uvimba weenkukacha *	3	8 790	7 947	9 577	8 000	8 000	Ngekota	2 000	2 200	1 900	1 900	8 000	8000
3.3.8	Inani lamaxwebhu (archivalia) agciniweyo	3	719	564	552	500	520	Ngekota	120	140	130	130	530	550
3.3.9	Inani leelinear metres zezinto ezifunyenwe kumaqumrhu karhulumente *	3	257	294	570.9	255	260	Ngekota	60	70	70	60	265	270
3.3.10	Inani leerekhodi ezisetyenziswe ngabaphandi *	3	48 309	54 413	65 436	45 500	46 000	Ngekota	12 000	12 000	11 500	10 500	46 500	47000
3.3.11	Inani leelinear metres ezilungiselelweyo	3	305	317	312	290	200	Ngekota	50	60	50	40	210	220
3.3.12	Inani lamasebe ekuza kwenziwa kuwo inkqubo yeECM	5	-	-	-	4	5	Ngekota	1	1	2	1	5	-

Qphela: Imisebenzi emalunga neSibonelelo-mali esineMiqathango samaThala eeNcwadi oLuntu ibandakanywe phantsi kweCandelo C: Unxulumano nezinye izicwangciso.

*Ukuthengwa kwemathiriyeli yamathala eencwadi ngeSabelo-mali sePhondo.

** Ukubeka iliso kutyelelo lwemibutho yommandla njengenxalenye yomsebenzi wawo.

*** Utyelelo olwenziwe licandelo leSibonelelo-mali sooMasipala ngezizathu zobeko-liso nokuxhobisa ngezakhono.

**** Ekujoliswe kuko kuphenjelelwa zizinto ezingaphaya kwamandla olawulo lweCandelo.

Inkqutya 3.2: Iinkonzo zamaThala eeNcwadi

Kucetywe le migqaliselo yophuculo-mgangatho ilandelayo ngabeeNkonzo zamaThala eeNcwadi:

- Ukuthenga nokubonelela ngemathiriyeli yamathala eencwadi kubandakanya nefumaneka ngekhompyutha ukukhuthaza inkcubeko yokufunda iincwadi;
- Ukwandisela inkqubo yamathala eencwadi amancinci amaphandle kwiindawo ezingaxhamli ngokwaneleyo kwiinkonzo kusetyenziswa imali yeSibonelelo-mali esineMiqathango;
- Ukusungula iProjekthi yoFakelo-zikhompyutha emaPhandleni kwindawo eyongezelelweyo ye-15 yethala leencwadi lasemaphandleni;
- Ukuqulunqa uMgaqo-nkqubo wamaThala eeNcwadi nomthetho;
- Ukuxhasa ngokupheleleyo uninzi loomasipala abakudidi B3;
- Ukuphuhlisa izakhono zobungcaphephe nezobuchwepheshe zabasebenzi ngeenkqubo zoqeqesho ezahlukeneyo;
- Ukubonelela ngeenkonzo zamathala eencwadi kwabangaboniyo, ababona mfiliba nakwababandezeleke ngokwamalungu omzimba;
- Ukuqhuba neenkqubo zokwazisa banzi ukunyusa izinga lokusetyenziswa kwamathala eencwadi;
- Ukuxhasa ngemali iiprojekthi zokwakhiwa kwamathala eencwadi amatsha amahlanu eAbbotsdale kuMasipala weSwartland, eAshbury ikuMasipala waseLangeberg, eDu Noon kwiSixeko seKapa, eGroendal kuMasipala waseStellenbosch, eHerbertsdale kuMasipala waseMossel Bay;
- Ukubonelela ngenkxaso-mali yokugqibezela ulwakhiwo lwamathala eencwadi amatsha amabini eAvian Park kuMasipala waseBreede Valley naseCitrusdal kuMasipala waseCederberg Municipality;
- Ukubonelela ngenkxaso-mali kuphuculo lwamathala eencwadi amabini e-Eikendal kuMasipala weSixeko seKapa naseWorcester kuMasipala waseBreede Valley;
- Ukubonelela ngenkxaso-mali yokugqibezela uphuculo lwamathala eencwadi amathathu eConville kuMasipala waseGeorge, eKleinmond kuMasipala waseOverstrand, eSmutsville kuMasipala waseKnysna, eSuurbraak kuMasipala waseSwellendam;
- Uweliselo-mali koomasipala ukuba kuqeshwe abasebenzi kusetyenziswa iSibonelelo-mali esineMiqathango;
- Ukubonelela ngoncedo kumathala eencwadi asemaphandleni ukuze aqhube nokusebenzisa iSLIMS (the SITA Library Information Management System);
- Ukuqhuba ngobonelelo-mali kumathala eencwadi akoomasipala abakudidi B3;
- Ukubonelela ngenkxaso-mali yeenkqubo zokubona iincwadi kumathala eencwadi oluntu angama-20, eBitou, eBreede Valley, eCederberg, eLangeberg, e-Oudtshoorn, ePrince Albert, eSaldanha nakuMasipala waseWitzenberg.
- Ukuqhuba nokuqesha abasebenzi beEPWP ukuba bancedise kulawulo lwemathiriyeli yamathala eencwadi nokufakwa kweenkcukacha ezibalulekileyo ekhompuyutheni.

Inkqutya 3.3: ULondolozo lweeNkcukacha eziBalulekileyo

Ngeli xa iNkonzo yoLondolozo lweeNkcukacha eziBalulekileyo iqhuba nomsebenzi wayo ongundoqo, ikwacwangcise ukuphucula nokubonelela ngezi Nkonzo zilandelayo kunyaka-mali wama-2015/16:

- Ukomeleza iindlela zolawulo lweerekhodi kumaqumrhu karhulumente ngokusebenzisana nawo kwiinkqubo zokutshatyalaliswa kwezinto nezokucalulwa kwazo. Ukuqinisekisa ukuba anako ukwenza umsebenzi wawo ngokufanelekileyo abalawuli beerekhodi nabogcino-zinkcukacha bamaqumrhu karhulumente baza kubonelelewa ngoqeqesho. Inggalelo emandla iza kujoliswa kumaqumrhu karhulumente aneemfuno ezikhethekileyo. Kuza

kugxilwa kuhlelo lweerekhodi ukuqinisekisa ubukho bendawo eyaneleyo ukugcina iirekhodi ezibalulekileyo.

- Ukuncedisa nokuphumeza iNkqubo yoLawulo lweeRekhodi ngeKhompyutha (ERM) kumaqumrhu karhulumente. Kuza kunikwa isikhokelo malunga nokusebenzisa iERM nokufunekayo ukufaka iinkcukacha zoluntu ekhompyutheni ukuqinisekisa izinga lomgangatho elimiselweyo lokuweliselwa kweenkcukacha kwikhompyutha.
- Ukufaka iinkcukacha ekhompyutheni (umxholo) nokunyusa izinga lokufikeleleka kweenkcukacha ezisezikhompyutheni ngokuzenza zifumaneka kwiphothali yewebhu entsha ukuhlangabezana neemfuno zabasebenzisi bazo.
- Ukwandisa iwebhu phothali ukudala oovimba bolwazi ngokuhlala ihlaziywa ngeenkcukacha ezitsha ukuhlangabezana neemfuno zoluntu namaqumrhu karhulumente.
- Ukuqhuba nokubonelela ngenkonzo yotyelelo lweziko kwigumbi lokufunda ukwenza iinkcukacha zifikeleleke, ngeli xa kunyuswa izinga leenkonzo ezifumaneka ngekhompyutha kwi-intanethi.
- Ukusebenzisa indlela entsha yokunika ingcaciso yeerekhodi ezigciniweyo elungiselelwe iimfuno zoluntu nesimo sokufakwa kwikhompyutha. Le ndlela iza kwenza kube lula eluntwini ukuzifumana ngobungakanani bazo iinkcukacha ezikuvimba.
- Ukukhuthaza ukusetyenziswa kweenkonzo ngeenkqubo zokwazisa banzi ukumisela intsebenziswano yoluntu eza kunceda uluntu lube nobuchule, luqonde imo-ntlalo, luqhube nokwakha ubunjani besizwe, luxhase nolawulo lwentando yesininzi. IVeki yoLondolozo lweeNkcukacha eziBalulekileyo yoNyaka iza kubabazwa kwiiprojekthi zokwazisa banzi.
- Ukufundisa uluntu, ingakumbi ulutsha, ngokukhuthaza ezolondolozo lweenkcukacha, iimpawu zesizwe, umgaqo-siseko nomqulu wamalungelo oluntu. Kuza kusetyenziswa amaZiko eMOD ukuhambisa iinkcukacha eluntwini.
- Ukukhuthaza uluntu ukuba lunikele ngeerekhodi zalo kuLondolozo lweeNkcukacha eziBalulekileyo, njengoko iirekhodi ezo zinegalelo elixabisekileyo koovimba abasesikweni bakarhulumente.
- Ukwenza izilungiso kuMthetho iProvincial Archives and Records Service of the Western Cape Act, 2005 (uMthetho 3 wama-2005) neMigaqo.
- Ukuqulunqa nokuhlaziya imigaqo-nkqubo, iindlela zokusebenza nezikhokelo ukuphucula iinkonzo ezijoliswe eluntwini kwanokusebenzisa ezona ndlela zolawulo lweenkcukacha ezigciniweyo neerekhodi zigqwesileyo kwihlabathi.
- Ukuthatha inxaxheba kwisicwangciso sophuculo lonikezelo lweenkonzo ngokubhalisa abaphandi ekhompyutheni ukwenza kube lula ukuqhakamshelana nabo.
- Ukuphuhlisa izakhono zobungcaphephe nezobuchwepheshe zabasebenzi, ingakumbi kwinkalo yofako-zinkcukacha ekhompyutheni.
- Ukusebenzisana ngamandla neKomiti yeeNgcebiso ngezolondolozo lweeNkcukacha eziBalulekileyo.
- Ukuxhasa iqhinga lokusebenza ngendlela ekhathalela indalo nge-110% ngokuhlaziya ngokutsha izinto ezisebenzileyo nangeenkqubo zokonga umbane, kwanokucutha izinga lokusebenzisa iphepha ngokufayila nangokugcina iinkcukacha ngekhompyutha.
- Ukuphanda ngamathuba okufumana iSibonelelo-mali esineMiqathango sezolondolozo lweeNkcukacha eziBalulekileyo kwiPhondo.
- Ukuqhuba nokusetyenziswa kweprojekthi ye-WCG Transversal ECM (iNkqubo yoLawulo lweeNkcukacha ngeKhompyutha) ebiqalwe ngowama-2013/14. Ugcino ndawonye, ukufikelela kwiinkcukacha nokulandelela imibuzo kuza kusetyenziselwa ukuphakamisa izinga lentsulungeko, uthatho-xanduva nentembeko kwizigqeba zolawulo.

9.5. Ulungelelwano lokujoliswe kuko nohlahlo lwabiwo-mali neMTEF

Ingqikelelo yenkcitho-mali

Inkqubo 3: Iinkonzo zamaThala eencwadi noLondolozo lweNkcukacha eziBalulekileyo

Inkqutwana	Iziphumo zenkcitho-mali			Ulwabelo-mali olulungel elanisiweyo	Ingqikelelo yenkcitho-mali yelixa elingelide kuyaphi		
	2011/12	2012/13	2013/14		2014/15	2015/16	2016/17
Amawaka eeR							
Ulawulo	1 098	1 536	1 063	3884	4 396	4 627	4 840
Iinkonzo zamaThala eencwadi	147 621	171 416	195 669	258 076	304 875	321 277	331 143
ULondolozo lweNkcukacha eziBalulekileyo	8 944	9 105	13 948	34 052	51 335	33 167	37 140
Itotali	157 663	182 057	210 680	296 012	360 606	359 071	373 123
Ucalulo loqoqosho							
Iintlawulo ezimiyo	81 565	87 850	99 923	118 910	155 783	145 191	147 091
Ukuhlawulwa kwabasebenzi	38 449	42 551	46 083	53 756	61 342	64 483	67 114
Impahla neenkono	43 116	45 299	53 840	65 154	94 441	80 708	79 977
Ukhutshelo-mali nenkxaso-mali:	72 672	90 385	103 382	169 365	201 874	211 152	223 192
Kumaphondo noomasipala	72 466	90 318	103 194	169 110	200 874	210 152	222 192
Kwii-arhente zesebe nee-akhawunti							
Kwiiyunivesithi neeteknikoni							
Kookopolotyeni boluntu namashishini abucala							
Koorhulumente bangaphandle nemibutho yehlabathi							
Kumaziko angenzi ngeniso-mali	5				1 000	1000	1000
Kwezangaphakathi	201	67	188	255			
Iintlawulo yee-asethi ezinkulu	3 420	3 738	7 369	7 737	2 949	2 728	2 840
Izakhiwo nokunye okungenakufuduswa				50			
Oomatshini nezixhobo	3 399	3 738	7 357	7 687	2 949	2 728	2 840
Isoftwe nokunye onguphathekiyo	21		12				
Iintlawulo zee-asethi eziyimali	6	84	6				
Itotali	157 663	182 057	210 680	296 012	360 606	359 071	373 123

Umsebenzi neendlela zokuchithwa kwemali

Sisule oko kwaqaliswa ngeSibonelelo-mali esineMiqathango ngowama-2007/08, iNtshona Koloni ibifumana umyinge othe xhaxhe wokunyusa izinga leenkono zamathala eencwadi. Le mali ibisoloko isetyenziselwa ukuqesha abasebenzi bathala eencwadi oluntu abongezelelweyo, ukufakwa kwe-intanethi kumathala eencwadi asemaphandleni, ukusungulwa kwamathala

eencwadi amancinci, ukwakhiwa kwamathala eencwadi amatsha kwanokulungiswa nokuphuculwa kwamathala eencwadi. Kunyaka wama-2014/15 isabelo-mali sanyuka nge-88.4 yepesenti sali-R126.347 lezigidi, apho isixa esivisayo siye sabelwa ukuxhasa imisebenzi engabelwanga mali koomasipala abakudidi B. Inkciitho-mali ilawulwe ngendlela efanelekileyo nalapho kusetyenziswe i-100 leepesenti zenkxaso-mali leyo. Ngowama-2015/16 i-R158.469 lezigidi liza kwenza ukuba oomasipala abakudidi B abanemisebenzi engabelwanga mali baphuculwe. Ulwakhiwo lwethala leencwadi elitsha nako kuza kuba ngumba ophambili.

Isibonelelo-mali soomasipala saqaliswa ngowama- 2011/12 nalapho kwalungelelaniswa ulwabelo-mali ukunceda ooMasipala abaseMngciphekweni abaku-B3 ukuxhasa oomasipala nokomeleza unikezelo-zinkonzo zamathala eencwadi ezisulungekileyo kwezi ndawo. Oku kwabelwe ama-R60.037 ezigidi ngowama-2015/16 nama-R64.992 ezigidi ngowama-2016/17 (ngemali esuka kwiSabelo-mali sePhondo).

Le nkqubo ifumene ama-R30.6 ezigidi, ama-R36.143 ezigidi ne-R16.057 lezigidi ngowama-2014/15, 2015/16 nangowama-2016/17 ngokwahlukana kwayo yokwenza iNkqubo yoLawulo lweeNkcukacha ngeKhompuyutha. Imali yabiwa phantsi kwenkqutyana 3.3: uLondolozo lweeNkcukacha eziBalulekileyo. Ukunyuka kwesabelo sokuhlululwa kwabasebenzi kungenxa yokuphuculwa komgangatho wonikezelo-zinkonzo. Impahla neenkono zinyuka ngokwexabiso lemali ngethagethi ye-5.4 yepesenti.

10. Inkqubo 4: IMidlalo noLonwabo

Injongo: Kukwenza iinkqubo zemidlalo nolonwabo zabantu beNtshona Koloni.

Uphicotho ngokwenkqutyana nganye:

Inkqutyana 4.1: ULawulo

Kukubonelela ngenkxaso kwicandelo lezemidlalo nolonwabo.

Inkqutyana 4.2: IMidlalo

Ukukhuthaza ezemidlalo ukwenza igalelo kuxolelaniso nophuhliso loluntu lweNtshona Koloni ngokubonelela ngamaziko ezemidlalo ngokulinganayo, ngokufikelekayo nangexabiso elifikelekayo, ngeenkqubo nangeenkonzozo.

Inkqutyana 4.3: ULonwabo

Kukukhuthaza ezolonwabo ngeenkqubo ezinolulolongeka; ukunceda amaqumrhu ezolonwabo ngezizathu zophuhliso; kwanokusebenzisa ezolonwabo ukukhuthaza impilo-ntle nodlamko.

Inkqutyana 4.4: IMidlalo yeZikolo

Ukukhuthaza imidlalo yezikolo ngokunceda ngamaqumrhu ezemidlalo, amakhuphiswano, uchongo lwetalente, uphuhliso, nangeenkqubo zokufikelela kwinqanaba elilandelayo.

Inkqutyana 4.5 INKqubo yeMOD

Kukubonelela abafundi ezikolweni ngenkqubo emiselweyo necwangcisiweyo, yamihla yonke, inkqubo yezolonwabo yasemva kwesikolo, kubandakanya namathuba azele kukudlala nemisitho.

10.1. Injongo yeqhinga lokusebenza

Injongo yeqhinga lokusebenza yenkqubo yenza igalelo kwisiphumo senjongo yeqhinga lokusebenza 4 yesebe.

Injongo yeqhinga lokusebenza 1	Ukubonelela ngenkxaso yophuhliso lwezemidlalo nolonwabo.
Inkcazo yenjongo	Ukudala ukufikelela namathuba ezemidlalo kuluntu ngokuququzelela uqeqesho lophuhliso lwezakhono, intatho-nxaxheba ngobuninzi neenkqubo zokhuphiswano kwezemidlalo; nangokuxhasa amaqumrhu ukukhuthaza intatho-nxaxheba, uphuhliso neenkqubo zoqeqesho nolonwabo kuluntu nakwimibutho yezemidlalo.
Ekusekelwe kuko	<ul style="list-style-type: none">• Inggungquthela yezemidlalo yephondo e-1.• Amabhunga ezemidlalo ommandla ama-6.• Amaziko/nemibutho yommandla/neyephondo ali-110.

Injongo yeqhinga lokusebenza 2	Ukubonelela ngeenkonzelo ezikhethekileyo zemidlalo nolonwabo.
Inkcazo yenjongo	Ukubonelela ngezixhobo zamaziko, iinkqubo zempilo-ntle nokukhuthaza ukhenketho kwezemidlalo ngokukhuphisana, ngokubamba imisitho nangokuxhasa imibutho yezemidlalo ukuze ibambe imisitho emikhulu.
Ekusekelwe kuko	<ul style="list-style-type: none"> • Imisitho emikhulu engama-50 • Intsuku zemidlalo yephondo (kwiindawo ezahlukeneyo ngokwemimandla) ezi-4 • Imisitho yeembasa zemimandla emi-6 • Umsitho weembasa zemidlalo wephondo om-1 • Umsitho weembasa zamaqhawe ezemidlalo om-1 • Usuku lwemidlalo yasezifama olu-1

Injongo yeqhinga lokusebenza 3	Ukubonelela ngeenkonzelo zenkxaso yobungcali kwezemidlalo nolonwabo.
Inkcazo yenjongo	Ukubonelela ngenkxaso yobungcali nobunzulu-lwazi ngezizathu zokukhuthaza ulawulo olusulungekileyo kwezemidlalo nolonwabo.
Ekusekelwe kuko	<ul style="list-style-type: none"> • Imibutho yezemidlalo eli-110 • Ikomiti yezeenguqu kwezemidlalo nobeko-liso e-1 • Ikomiti yogwebo yephondo e-1 • Ikomiti yamabhinqa kwezemidlalo e-1 • Ikomiti yababandezeleke ngokwamalungu omzimba e-1 • Amabhunga ezemidlalo emimandla ama-6 • Ikomiti yemidlalo yasezifama e-1 • IZiko-mfundo lePhondo eli-1 • Amaziko-mfundo emimandla ama-6

Injongo yeqhinga lokusebenza 4	Ukukhuthaza iinkqubo zolonwabo.
Inkcazo yenjongo	Ukukhuthaza iinkqubo zolonwabo nokuncedisa ngokumiselwa/ nangokuxhaswa kwamaqumrhu ezemidlalo nto leyo iza kuba negalelo ekunyuseni izinga lentatho-nxaxheba yabahlali beNtshona Koloni.
Ekusekelwe kuko	<ul style="list-style-type: none"> • Amaqumrhu emidlalo yemveli esi-8 enikwe inkxaso • Iinkqubo/imisitho/iminyhadala yezolonwabo ezingama-32

Injongo yeqhinga lokusebenza 5	Ukudala ufikeleleko kumathuba nenkxaso kwezemidlalo, kuzo zonke izikolo nabafundi bazo.
Inkcazo yenjongo	Ukukhuthaza imidlalo yezikolo ngokuncedisa ngolonwabo nozinzo ukudala imo efanelekileyo, esebenzayo nesulungekileyo kusetyenziso nonikezelo ngamaqumrhu afanelekileyo, ukhuphiswano, uchongo lweetalente, nophuhliso nenkqubo yokunyukela kwinqanaba elilandelayo.
Ekusekelwe kuko	<ul style="list-style-type: none"> • Itonamenti (kwisizwe) e-1. • Imimandla yeWCED (kwiphondo) esi-8.

Injongo yeqhinga lokusebenza 6	Ukudala isimo esivumela intatho-nxaxheba ngobuninzi ngokwenza ezolonwano emva kwesikolo, ezemidlalo, ezobugcisa nezenkcubeko zifikeleleke kubafundi abahamba isikolo, kumaZiko eMOD.
Inkcazo yenjongo	Inkqubo yeMOD yinkqubo yaseMva kwesikolo enceda abantwana besikolo bafikelele kwimidlalo eyahlukeneyo, ulonwabo, okuzele lulonwabo nemisitho ephucukileyo imihla ngemihla ezikolweni.
Ekusekelwe kuko	AmaZiko eMOD ali-181 anikwe inkxaso

10.2. Ekujoliswe kuko yinjongo yeqhinga lokusebenza ngonyaka wama-2015/16

Umsebenzi wenjongo yeqhinga lokusebenza		Umsebenzi owenziweyo/ophicothiweyo			Uqikelelo-msebenzi 2014/15	Ekujoliswe kuko kwilixa elingelide kuyaphi				
		2011/12	2012/13	2013/14		2015/16	2016/17	2017/18	2018/19	2019/20
4.2.1	Inani lemibutho yezemidlalo yephondo enikwe inkxaso	111	110	110	110	110	110	110	110	110
4.2.2	Inani leenkonzoz ezikhethekileyo zemidlalo nolonwabo	3	3	3	3	3	3	3	3	3
4.2.3	Inani leenkonzoz zabancedwa nezobunzululwazi ekubonelelwe ngazo	5	5	5	5	5	5	5	5	5
4.2.4	Inani lamaqumrhu ezolonwabo ancediweyo	-	-	-	6	7	7	7	7	7
4.2.5	Inani lokhuphiswani lwemidlalo yezikolo amaphondo anikwe inkxaso	4	1	1	1	1	1	1	1	1
4.2.6	Inani lamaZiko eMOD anikwe inkxaso	-	-	-	181	181	181	181	181	181

10.3. Ulawulo lomngcipheko

Umngcipheko 1: IMidlalo noLonwano isenokungakhuthazwa ngokufanelekileyo kwinqanaba lentatho-nxaxheba ngobuninzi ngenxa yeenkqubo zolawulo lweprojekthi olugwenxa.

Iqhinga longenelelo: AmaZiko eMOD aza kutyelelwa ngonophakathi ukuqinisekisa intsulungeko nokusebenza ngendlela. Inkqubo yokusebenza (imanyuwali yeMigqaliselo yokuSebenza) iqulunqelwe ukusebenza kwamaZiko eMOD. Ukumiselwa kweqhinga lokusebenza leM&E.

Umngcipheko 2: IMidlalo noLonwabo zisenokungakhuthazwa kwinqanaba elifanelekileyo lentatho-nxaxheba ngobuninzi ngenxa yokungathotyelwa kwemigaqo ngamahlakani entsebenziswano okanye amaQabane kaRhulumente

Iqhinga longenelelo: Uqulunqo lweSivumelwano ngeZinga leNkonzo namasebe afanelekileyo. Uqulunqo lweSivumelwano ngeZinga leNkonzo nookopolotyeni neeNGO ezisebenza phakathi koluntu. Amanqaku ezigqibo akhatshwa ngamanqaku eentlanganiso.

Umngcipheko 3: IMidlalo noLonwabo zisenokungakhuthazwa ngokufanelekileyo kwinqanaba lentatho-nxaxheba ngobuninzi ngenxa yokungazinzi kwemiqathango yesibonelelo-mali iDORA.

Iqhinga longenelelo: Isibonelelo-mali iDORA siyakuvumela ukufakwa kwesicelo sokuguqulwa kwemiqathango. Kuqulunqwe isiphakamiso malunga neZiko leMOD safakwa kuNongxowa-mali wePhondo noweSizwe. Kuqaliswe ngokusetyenziswa kweKMIS (iNkqubo yoLawulo loLwazi neeNkcukacha). Ulingo lugqibile nokuqokelela iinkcukacha.

10.4. UMsebenzi weNkqubo nekujoliswe kuko ngonyaka wama-2015/16

UMsebenzi weNkqubo		PSG linkage	Umsebenzi owenziweyo/ophicothiweyo			Uqikelelo-msebenzi 2014/15	Ekujoliswe kuko kwilixa elingelide kuyaphi							
			2011/12	2012/13	2013/14		2015/16	Ilixo loniko-ngxelo	Ekujoliswe kuko ngekota				2016/17	2017/18
									1st	2nd	3rd	4th		
UMsebenzi oMiselwe siSizwe														
Inkqyana 4.2: IMidlalo														
4.2.5	Inani lamaziko-mfundo emidlalo anikwe inkxaso	3	-	4	5	5	7	Ngonyaka	-	-	-	7	7	7
4.2.6	Inani labadlalo abaxhaswa ngamaziko-mfundo emidlalo	3	-	144	51	50	50	Ngonyaka	-	-	-	50	50	50
	Inani lezikolo, iihabhu neeklabhu ezinikwe izixhobo/ nempahla ngokwemiqathango emiselweyo	-1	-1	-1	-1	-1	-1	-1	-1	-1	-1	-1	-1	-1
Inkqyana 4.3: ULonwabo														
4.3.2	Inani labantu abathatha inxaxheba kwimisitho yezolonwabo eququzelelweyo ²	-	-	-	-	-	-	-	-	-	-	-	-	-
Inkqyana 4.4: IMidlalo yeZikolo														
4.4.1	Inani labafundi abathatha inxaxheba kwiitonamenti zemidlalo yezikolo kwinqanaba lommandla ³	-	-	-	-	-	-	-	-	-	-	-	-	-
UMsebenzi oMiselwe liPhondo														
Inkqyana 4.2: IMidlalo														
4.2.1	Inani leenkqubo zochongo lwetalente ezinikwe inkxaso	3	-	4	5	5	6	Ngonyaka	-	-	-	6	6	6

UMsebenzi weNkqubo		PSG linkage	Umsebenzi owenziweyo/ophicothiweyo			Uqikelelo-msebenzi 2014/15	Ekujoliswe kuko kwilixa elingelide kuyaphi							
			2011/12	2012/13	2013/14		2015/16	Ilixa loniko-ngxelo	Ekujoliswe kuko ngekota				2016/17	2017/18
									1st	2nd	3rd	4th		
4.2.2	Inani labadlali abanetalente abanikwe inkxaso ngeenkqubo zophuhliso ezimiseliweyo ezenziwe yimibutho yezemidlalo	3	-	125	135	150	180	Ngonyaka	-	-	-	180	180	180
4.2.3	Inani leeklabhu ezinikwe inkxaso ⁴	3	-	365	415	415	300	Ngonyaka	-	-	-	350	300	250
4.2.4	Inani lamabhunga ezmidlalo ephondo nawokuhlala anikwe inkxaso	3	5	5	7	7	7	Ngonyaka	-	-	-	7	7	7
4.2.7	Inani lemibutho yezemidlalo yephondo enikwe inkxaso	3	111	110	110	110	110	Ngonyaka	-	-	-	110	110	110
4.2.8	Inani lemisebenzi edaliweto ⁵	3	-	-	50	50	50	Ngonyaka	-	-	-	50	50	50
4.2.9	Inani lemisitho emikhulu	3	30	43	52	45	45	Ngonyaka	-	-	-	50	50	50
4.2.10	Inani leenkqubo zempilo-ntle kwiziko lokuthamba	3	5	4	4	4	4	Ngekota	1	1	1	1	4	4
4.2.11	Inani lemisitho yeembasa ebanjiweyo	3	6	6	6	6	8	Kwiminyaka emibini	-	-	-	8	8	8
4.2.12	Inani leMidlalo yokuKhuthaza iNtsebenziswano ebanjiweyo (iintsuku zemidlalo yephondo)	3	-	-	6	4	4	Ngonyaka	-	-	-	4	4	4
4.2.13	Inani labathathi-nxaxheba kwimibutho yezemidlalo	3	-	-	282 023	300 000	320 000	Ngonyaka	-	-	-	320 000	340 000	360 000
4.2.14	Inamba labantu bezemidlalo abaqeqeshiweyo	3	-	126	268	240	240	Ngonyaka	-	-	-	240	240	240

UMsebenzi weNkqubo		PSG linkage	Umsebenzi owenziweyo/ophicothiweyo			Uqikelelo-msebenzi 2014/15	Ekujoliswe kuko kwilixa elingelide kuyaphi							
			2011/12	2012/13	2013/14		2015/16	Ilixa loniko-ngxelo	Ekujoliswe kuko ngekota				2016/17	2017/18
									1st	2nd	3rd	4th		
4.2.15	Inani lamaziko anikwe inkxaso ⁶	3	2	8	9	6	1	Ngonyaka	-	-	-	8	8	8
4.2.16	Inani labadlali abanikwe inkxaso ngeenkqubo zodidi lwabahlawulwayo	3	58	100	69	50	50	Ngonyaka	-	-	-	50	50	50
Inkqyana 4.3: ULonwabo														
4.3.1	Inani lemisitho yezolonwabo eququzelelweyo neyenziweyo ⁷	-	-	54	-	-	-	-	-	-	-	-	-	-
4.3.3	Inani lamaqumrhu emidlalo yemveli anikwe inkxaso ⁸	3	-	-	-	6**	7	Ngonyaka	-	-	-	7	7	7
4.3.4	Inani leefama/ amaziko oluntu anikwe inkxaso	3	-	-	-	16*	16	Ngonyaka	-	-	-	16	22	28
4.3.5	Inani labasebenzi abaqeshwe ezifama/ kumaziko oluntu	3	-	-	-	32*	32	Ngonyaka	-	-	-	32	44	56
Inkqyana 4.4: IMidlalo yeZikolo														
4.4.2	Inani labahlohli namavolontiya abaqeqeshelwe ukuqhuba iinkqubo zemidlalo yeZikolo ⁹	-	-	-	-	-	-	-	-	-	-	-	-	-
4.4.1	Ingxelo yonyaka yeZikolo yeMidlalo yeZikolo yeNtshona Koloni	3	-	1	1	1	1	Ngonyaka	-	-	-	1	1	1
4.4.2	Ingxelo yonyaka yeZikolo eziGxile kwiMidlalo	3	-	-	-	-	1	Ngonyaka	-	-	-	1	1	1
Inkqyana 4.5: Inkqubo yeMOD														

UMsebenzi weNkqubo		PSG linkage	Umsebenzi owenziweyo/ophicothiweyo			Uqikelelo-msebenzi 2014/15	Ekujoliswe kuko kwilixa elingelide kuyaphi							
			2011/12	2012/13	2013/14		2015/16	Ilixo loniko-ngxelo	Ekujoliswe kuko ngekota				2016/17	2017/18
									1st	2nd	3rd	4th		
4.5.1	Inani lamaZiko eeMod anikwe inkxaso	3	106	109	103	181	181	Ngekota	150	31	-	-	181	181
4.5.2	Inani labasebenzi abaqeshwe kwinkqubo yeMOD	3	-	288	303	973	973	Ngekota	773	200	-	-	973	973

- ¹ *linkcukacha zokwenziwa kwalo msebenzi zinikwe phantsi kweSibonelelo-mali esineMiqathango kwiCandelo C: Unxulumano nezinye izicwangciso i.e (uPhuhliso lweeKlabhu), 1.7 (iNkqubo yeNtatho-nxaxheba ngoBuninzi boLuntu iSiyadlala), no-1.5 (iNkqubo yeNtatho-nxaxheba ngoBuninzi kwiMidlalo yeZikolo).*
- ² *Imisebenzi ichazwe phantsi kweSibonelelo-mali esineMiqathango – khangela iCandelo C: Unxulumano nezinye izicwangciso.*
- ³ *Imisebenzi ichazwe phantsi kweSibonelelo-mali esineMiqathango – khangela iCandelo C: Unxulumano nezinye izicwangciso.*
- ⁴ *Imiqathango yeSibonelelo-mali esineMiqathango itshintshiwe nto leyo ikhokelele ekuthotyweni kwethagethi.*
- ⁵ *Kuza kudalwa imisebenzi eli- 212 kwiSibonelelo-mali esineMiqathango sezeMidlalo – khangela kwiCandelo C: Unxibelelwano nezinye izicwangciso.*
- ⁶ *Ibala lezemidlalo iDal Josphat kumasipala waseDrakenstein liza kwenziwa iziko-mfundo kwaye liphantso kwamaNyathelo eNtsebenziswano aCwangcisiweyo.*
- ⁷ *Imisebenzi ichazwe phantsi kweSibonelelo-mali esineMiqathango – khangela iCandelo C: Unxulumano nezinye izicwangciso.*
- ⁸ *Lo msebenzi uqalwe ngonyaka wama- 2014/15.*
- ⁹ *Imisebenzi ichazwe phantsi kweSibonelelo-mali esineMiqathango – khangela iCandelo C: Unxulumano nezinye izicwangciso.*

10.5. Ulungelelwaniso lokujoliswe kuko nohlahlo lwabiwo-mali neMTEF

Ingqikelelo yenkcitho-mali

Inkqubo 4: IMidlalo noLonwabo

Inkqutyana	Iziphumo zenkcitho-mali			Ulwabelo-mali olulungel elanisiwe yo	Ingqikelelo yenkcitho-mali yelixa elingelide kuyaphi			
	Amawaka eeR	2011/12	2012/13		2013/14	2014/15	2015/16	2016/17
ULawulo		4 227	4 603	10 248	12 376	10 528	9 893	10 370
IMidlalo		37 242	30 143	40 167	38 787	38 470	46 464	47 463
ULonwabo		13 937	14 845	15 374	16 110	14 277	15 858	16 707
Imidlalo yezikolo		27 752	39 765	48 145	92 905	37 550	41 342	43 462
Inkqubo yeMOD						74 615	81 247	36 482
IYonke		83 158	89 356	113 934	160 178	175 440	194 804	154 484
Ucalulo loqoqosho								
lintlawulo ezimiyo		60 795	72 271	78 132	124 480	98 857	104 608	97 586
Ukuhlawulwa kwabasebenzi		19 068	20 802	20 664	29 609	29 615	31 034	32 095
Impahla neenkonzo		41 727	51 469	57 468	94 871	67 532	73 574	65 491
Inzala nerenti yomhlaba								
Uweliselo-mali nenkxaso-mali:		20 075	15 263	32 267	31 283	75 733	87 456	56 123
Kumaphondo noomasipala		2 000	2 000	1 730	1 200	1 900	3 000	3 000
Kwii-arhente zesebe nee-akhawunti								
Kwiiyunivesithi neeteknikoni								
Kookopolotyeni boluntu namashishini abucala								
Koorhulumente bangaphandle nemibutho yehlabathi								
Kumaziko angenzi ngeniso-mali		18 075	13 215	30 497	30 078	73 833	84 456	53 123
Kwezangaphakathi			48	40	5			
lintlawulo yee-asethi ezinkulu		2 230	1 652	3 420	4 400	2 560	2 740	775
Oomatshini nezixhobo		2 230	1 652	3 420	4 400	2 560	2 740	775
lintlawulo zee-asethi eziyimali		58	170	115	15			
Zizonke		83 158	89 356	113 934	160 178	175 440	194 804	154 484

Umsebenzi neendlela zokuchithwa kwemali

Ukunyuka kwempahla neenkonzo kungenza yenkxaso-mali eyongezelelweyo ekhutshelwe ukwenza imisebenzi yeGBS neayamaziko eMOD. Uweliselo-mali lubonisa ukunyuka okungephi ukuhlengahlengisa emakubekwe phambili.

ICANDELO C: UNXULUMANO NEZINYE IZICWANGCISO

11. Unxulumano nezicwangciso zexesha elide zezixhobo ezisisiseko nezinye zezinto ezinkulu

Indawo yolondolozo lweenkcukacha ezibalulekileyo ekwisakhiwo esikwisitalato iRoeland iza kugcwala ngowama-2015. Kuza kudingeka enye indawo eyongezelelweyo ukuqinisekisa ukugcinwa ngokufanelekileyo kweerekhodi ezisekhompyutheni nezingamaphepha. Njengoko isakhiwo singekaweliselwa ukusuka ekubeni sesikarhulumente wesizwe sibe sesorhulumente wephondo, kuqhutywa iingxoxo malunga nokuhlangatyezwana nalo njani uphuhliso lwexesha elide lwezixhobo ezisisiseko. Isakhiwo sasiweliselwe kwiSebe lezoThutho neMisebenzi yoLuntu lephondo ngowama-2013. Kukho isidingo sokongezwa kwendawo. Esi sidingo sifakwe kwizidingo zeUAMP yeSebe.

Isixhobo sokuqaphela ukutsha nesihuhuzi-moya kwisakhiwo esikwisitalato iRoeland zidinga ukutshintshwa ngezitsha. Kusathethwana neSebe lezoThutho neMisebenzi yoLuntu.

12. IZibonelelo-mali ezineMiqathango

ISibonelelo-mali esineMiqathango samaThala eeNcwadi oLuntu

Umsebenzi owenziwa ngeSibonelelo-mali esineMiqathango		PSG linkage	Umsebenzi owenziweyo/ophicothiweyo			Uqikelelo-msebenzi 2014/15	Ekujoliswe kuko kwilixa elingelide kuyaphi							
			2011/12	2012/13	2013/14		2015/16	Ilixa loniko-ngxelo	Ekujoliswe kuko ngekota				2016/17	2017/18
									1st	2nd	3rd	4th		
1.1	Inani lezithuba zamathala eencwadi ezabelwe imali kwisibonelelo-mali esinemiqathango	2, 3, 5	292	331	339	540	650	Ngonyaka	-	-	-	650	665	680
1.2	Inani lamathala eencwadi amancinci asungulwe kwiindawo ezingafumani nkonzo ngokupheleleyo	2, 3	6	3	4	3	4	Ngonyaka	-	-	-	4	3	3
1.3	Inani lamathala eencwadi oluntu ane-intanethi	1, 2, 3	80	96	121	200	215	Ngonyaka	-	-	-	215	230	245
1.4 *	Inani lemathiriyeli yamathala eencwadi ethengiweyo	2, 3	31 878	23 106	57 862	30 800	48 000	Ngekota	10 000	13 000	12 000	13 000	30 000	30 000
1.5	Inani leprojekthi zamathala eencwadi amatsha abelwe imali	2, 3	1	2	1	1	5	Ngonyaka	-	-	-	5	2	3
1.6	Inani leprojekthi zamathala eencwadi amatsha abelwe imali yokuwagqibezela	2, 3	-	-	-	-	2	Ngonyaka	-	-	-	2	5	2
1.7	Inani lezihlandlo zotyelelo lokubeka iliso koomasipala abafumana isibonelelo-mali esinemiqathango	2, 3, 5	56	75	99	75	90	Ngekota	27	5	29	29	90	90
1.8	Inai loomasipala abafumana isibonelelo-mali esinemiqathango	2, 3, 5	25	25	25	25	25	Ngonyaka	-	-	-	25	25	25

Umsebenzi owenziwa ngeSibonelelo-mali esineMiqathango	PSG linkage	Umsebenzi owenziweyo/ophicothiweyo			Uqikelelo-msebenzi 2014/15	Ekujoliswe kuko kwilixa elingelide kuyaphi								
		2011/12	2012/13	2013/14		2015/16	Ilixa loniko-ngxelo	Ekujoliswe kuko ngekota				2016/17	2017/18	
								1st	2nd	3rd	4th			
1.9	Inani lezixhobo zokubona iincwadi zamathala eencwadi ezabelwe imali	3, 5	-	-	20	30	20	Ngonyaka	-	-	-	20	20	20
1.10	Inani lamathala eencwadi abaelwe imali yokuwaphucula	2, 3	-	9	9	5	2	Ngonyaka	-	-	-	2	2	2
1.11	Inani lamathala eencwadi abelwe imali yokugqibezela uphuculo lwawo	2, 3	-	-	-	-	3	Ngonyaka	-	-	-	2	2	2
1.12	Inani leprojekthi zokopolotyeni neThala leeNcwadi leeMfama loMzantsi Afrika ezanikwe imali yeenkonzo ezikhethekileyo	2, 3	-	-	-	-	1	Ngonyaka	-	-	-	1	1	1

*Ukuthengwa kwemathiriyeli yamathala eencwadi ngeSibonelelo-mali esineMiqathango.

INkqubo yeSibonelelo-malo seNtatho-nxaxheba ngoBunzi

UPhuhliso lweeKlabhu

Umsebenzi owenziwa ngeSibonelelo-mali esineMiqathango	PSG linkage	Umsebenzi owenziweyo/ophicothiweyo			Uqikelelo-msebenzi 2014/15	Ekujoliswe kuko kwilixa elingelide kuyaphi								
		2011/12	2012/13	2013/14		2015/16	Ilixa loniko-ngxelo	Ekujoliswe kuko ngekota				2016/17	2017/18	
								1st	2nd	3rd	4th			
1.1	Inani labantu abaqeqeshiweyo njengexalenye yenkqubo yophuhliso lweeklabhu	3	-	-	721	720	480 ¹	Ngonyaka	-	-	-	640 ¹	570 ¹	510 ¹

Umsebenzi owenziwa ngeSibonelelo-mali esineMiqathango		PSG linkage	Umsebenzi owenziweyo/ophicothiweyo			Uqikelelo-msebenzi 2014/15	Ekujoliswe kuko kwilixa elingelide kuyaphi							
			2011/12	2012/13	2013/14		2015/16	Ilixa loniko-ngxelo	Ekujoliswe kuko ngekota				2016/17	2017/18
									1st	2nd	3rd	4th		
1.2	Inani leetonamenti neeligi eziqhutyiweyo ukuphuhlisa iiklabhu	3	-	-	10	10	8	Ngonyaka	-	-	-	10	10	10
1.3	Inani leeklabhu ezinikwe izixhobo/ nempahla	3	315	365	415	415	200 ¹	Ngonyaka	-	-	-	350 ¹	300 ¹	250 ¹
1.4	Inani lamaziko-mfundo emidlalo avunyiweyo anikwe inkxaso	3	-	2	4	5	7	Ngonyaka	-	-	-	6	7	7
1.5	Inani leeklabhu kwiindidi zonke zemidlalo ezinikwe inkxaso	3	315	365	415	415	300	Ngonyaka	-	-	-	415	415	415
1.6	Inani leenkqubo zokuchongwa kwetalente yodidi oluhlawulwayo ezinikwe inkxaso	3	-	4	5	5	6	Ngonyaka	-	-	-	6	7	7
1.7	Inani labadlali abanetalente abanikwe inkxaso kwiinkqubo zophuhliso zemibutho yezemidlalo	3	-	120	130	150	180	Ngonyaka	-	-	-	180	210	240
1.8	Inani labasebenzi abaqeshwe ngokusisigxina ngesabelo-mali se-6% ²	3	-	23	-	24	6	Ngonyaka	-	-	-	50	50	50

¹ Imiqathango yeSibonelelo-mali esineMiqathango itshintshiwe nto leyo ikhokelele ekuthotyweni kokujoliswe kuko.

² TLo msebenzi ungena kwiNkqubo yeNtatho-nxaxheba koLuntu ngoBuninzi iSiyadlala (SCMPP), kwiNkqubo yeNtatho-nxaxheba ngoBuninzi kwiMidlalo yeZikolo (SSMPP) nakuPhuhliso lweMidlalo.

INkqubo yeNtatho-nxaxheba koLuntu ngoBuinzi iSiyadlala

Umsebenzi owenziwa ngeSibonelelo-mali esineMiqathango		PSG linkage	Umsebenzi owenziweyo/ophicothiweyo			Uqikelelo-msebenzi 2014/15	Ekujoliswe kuko kwilixa elingelide kuyaphi							
			2011/12	2012/13	2013/14		2015/16	Ilixa loniko-ngxelo	Ekujoliswe kuko ngekota				2016/17	2017/18
									1st	2nd	3rd	4th		
1.1	Inani lolutsha oluzimasa iinkampu zolutsha ngonyaka	3	-	-	336	300	300	Ngonyaka	-	-	-	300	300	300
1.2	Inani leeprojekthi zemidlalo nolonwabo ezenziwe ngamabhunga ezemidlalo	3	-	-	4	7	7	Ngonyaka	-	-	-	7	7	7
1.3	Inani leenkqubo zolonwabo eziqhubayo eziququzelelweyo neziqhutyiweyo	3	6	50	100	35	40	Ngekota	8	14	18	-	45	50
1.4	Inani labantu abathatha inxaxheba kwimisitho yezolonwabo eyenziweyo	3	-	17 260	12 941	14 400	15 840	Ngekota	3168	5544	7128	-	17 424	19 166
1.5	Inani leenkqubo zephondo ezenziweyo	3	-	-	15	10	10	Ngonyaka	-	-	-	10	10	10
1.6	Inani labantu abaqeqeshwe njengenxalenye yemidlalo yoluntu	3	-	-	178	442	462	Ngekota	162	156	144	-	482	502
1.7**	Inani leehabhu ezinikwe izixhobo/ nempahla	3	-	72	72	16	16	Ngonyaka	-	-	-	16	22	28

* Amaziko angama-72 awele phantsi kweNkqubo yeMOD ngowama- 2013/14. Ukususela ngowama- 2014/15, amanani asingise kwiihabhu zolonwabo kuphela. Amaziko eeMOD aboniswa kumsebenzi owahlukileyo.

INkqubo yeNtatho-nxaxheba ngoBuninzi kwiMidlalo yeZikolo

Umsebenzi owenziwa ngeSibonelelo-mali esineMiqathango		PSG linkage	Umsebenzi owenziweyo/ophicothiweyo			Uqikelelo-msebenzi 2014/15	Ekujoliswe kuko kwilixa elingelide kuyaphi							
			2011/12	2012/13	2013/14		2015/16	Ilixa loniko-ngxelo	Ekujoliswe kuko ngekota				2016/17	2017/18
									1st	2nd	3rd	4th		
1.1	Inani labafundi abanikwe inkxaso yokuthatha inxaxheba kumakhuphiswano emidlalo yezikolo esizwe	2, 3	2 150	521	603	620	680	Ngonyaka	-	-	680	-		
1.2	Inani labafundi abathatha inxaxheba kwiitonamenti zemidlalo yezikolo kwinqanaba lephondo	2, 3	-	-	1 615	1 240	1360	Ngekota	-	1120	-	240		
1.3	Inani labafundi abathatha inxaxheba kwiitonamenti zemidlalo yezikolo kwinqanaba lommandla	2, 3	-	-	4 960	4 960	5440	Ngekota	680	2480	680	1600		
1.4	Inani lootishala namavolontiya aqeqeshelwe ukuqhuba iinkqubo zemidlalo yezikolo	2, 3	-	-	530	480	520	Ngekota	-	200	200	120		
1.5	Inani lezikolo ezinikwe izixhobo/ nempahla	2, 3	-	109	513	513	513	Ngonyaka	-	-	-	513		
1.6	Inani lezikolo ezigxile kwimidlalo ezinikwa inkxaso	2, 3	-	-	42	2	4	Ngekota	2	2	-	-		
1.7	Inani labaququzeleli bemidlalo yezikolo abahlawuliweyo	2, 3	-	-	15	15	16	Ngonyaka	-	16	-	-		
1.8	Inani lamaqumrhu eendidi zemidlalo yezikolo ephondo anikwe inkxaso	2, 3	-	-	9	15	16	Ngekota	-	8	8	-		

Umsebenzi owenziwa ngeSibonelelo-mali esineMiqathango		PSG linkage	Umsebenzi owenziweyo/ophicothiweyo			Uqikelelo-msebenzi 2014/15	Ekujoliswe kuko kwilixa elingelide kuyaphi							
			2011/12	2012/13	2013/14		2015/16	Ilixo loniko-ngxelo	Ekujoliswe kuko ngekota				2016/17	2017/18
									1st	2nd	3rd	4th		
1.9	Inani lamaqumrhu eendidi zemidlalo yezikolo ommandla anikwe inkxaso	2, 3	-	-	54	80	96	Ngekota	-	48	48	-		

13. AmaQumrhu kaRhulumente

IGama leQumrhu	UXanduva ngokwaseMthethweni	UQhogwano ngeMali	UHlobo loMsebenzi
IKomishini yeNkcubeko yeNtshona Koloni	UMthetho iWestern Cape Cultural Commissions and Cultural Councils Act, 1998 (uMthetho 14 ka-1998)	ISebe lenza uweliselomali kwiQumrhu likaRhulumente ukulincedisa ngeendleko zokusebenza. Uweliselo lowama-2015/16: R385 000	Ukulondoloza, ukukhuthaza nokuphuhlisa ezobugcisa nenkcubeko ngokubhalisa nokucima amabhunga enkcubeko, ngokulawula amaziko ezenkcubeko, ngokwenza uphando nangophicotho.
IKomiti yeeLwimi yeNtshona Koloni	UMgaqo-siseko weNtshona Koloni, 1997 UMthetho weLwimi wePhondo leNtshona Koloni, 1998 (uMthetho 13 ka-1998) UMthetho iPan South African Language Board Act, 1995 (uMthetho 118 ka-1998)	ISebe lenza uweliselomali kwiQumrhu likaRhulumente ukulincedisa ngeendleko zokusebenza. Uweliselo lowama-2015/16: R233 000	Ukukhuthaza ukuphuyezwa koMgaqo-nkqubo weLwimi weNtshona Koloni nokucebisa uMEC onoxanduva lweelwimi nePanSALB ngemiba yeelwimi eNtshona Koloni.
ILifa leMveli leNtshona Koloni	UMthetho iNational Heritage Resources Act, 1999 (uMthetho 25 ka-1999)	ISebe Lenza uweliselomali kwiQumrhu likaRhulumente ukulincedisa ngeendleko zokusebenza. Uweliselo lowama-2015/16: R1 590 000	Ukusungula nokugcina inkqubo yolawulo lwezinto ezililifa lemveli eNtshona Koloni.

IQumrhu likaRhulumente ngalinye kula lineSicwangciso sokuSebenza soNyaka salo.

14. Intsebenziswano nababucala

Ayikho.

ISIHLOMELO A: UHLAZIYO LWESICWANGCISO-QHINGA

Unyaka-mali wama-2015/16 umele unyaka wokuqala welixa leSicwangciso-qhinga seminyaka emihlanu.

INtloko yezoQhakamshelwano
ISebe leMicimbi yeNkcubeko neMidlalo
Private Bag X9067, eKapa, 8000
I-imeyile: Dcas.com@westerncape.gov.za

[www.westerncape.gov.za /dcas](http://www.westerncape.gov.za/dcas)

Inguqulelo yesiXhosa nesiBhulu yolu papasho iyafumaneka xa uyifuna.



**URhulumente
weNtshona Koloni**

ImiCimbi yeNkcubeko
nezemiDlalo

PR362/2014 - ISBN: 978-0-621-43260-2